

Attachment B

Selected Drawings

- ALL DEMOLITION WORKS BY CONTRACTOR UNLESS NOTED OTHERWISE.
- REFER TO HERITAGE REPORT PRIOR TO UNDERTAKING ANY DEMOLITION WORKS.
- ALL HERITAGE DEMOLITION WORK METHODOLOGY TO BE SUBMITTED FOR REVIEW BY THE HERITAGE CONSULTANT & CONTRACT ADMINISTRATOR.
- ALL DEMOLITION MATERIALS MUST BE REMOVED FROM SITE UNLESS OTHERWISE SPECIFIED TO BE REUSED ON SITE OR RETAINED BY THE PRINCIPAL.
- DEMOLITION STAGE TO THE BASEMENT, PODIUM AND TOWER TO BE ALIGNED WITH SERVICES AND/OR STRUCTURAL STAGING.
- CONTRACTOR TO INSPECT SITE, MAKE SAFE ALL SERVICES AND CONFIRM WITH THE CONTRACT ADMINISTRATOR IF THEY IDENTIFY AREAS OF THE DESIGN/DOCUMENTATION WHERE DISCREPANCIES, OR LATENT CONDITIONS HAVE NOT BEEN DOCUMENTED.
- ARCHITECTURAL DRAWINGS MUST BE READ IN CONJUNCTION WITH THE FOLLOWING:
 - STRUCTURAL DEMOLITION DRAWINGS
 - STAGING DOCUMENT DRAWINGS
 - CONSTRUCTION NOISE METHODOLOGY
- NOTIFY THE CONTRACT ADMINISTRATOR IF DISCREPANCIES ARE FOUND BETWEEN THESE DRAWINGS.
- ANY TEMPORARY WORKS METHODOLOGIES AND STAGING DRAWINGS ARE TO BE SUBMITTED BY THE CONTRACTOR TO THE STRUCTURAL ENGINEER FOR REVIEW. REFER TO STRUCTURAL DRAWINGS FOR DEMOLITION DETAILS, SEQUENCING, TEMPORARY WORKS, PROPPING AND SPECIFIC REQUIREMENTS.
- CONTRACTOR TO UNDERTAKE CLADIATION INSPECTION OF ALL RELEVANT AREAS PRIOR TO DEMOLITION COMMENCEMENT. A FULL REVIEW IS TO BE COMPLETED PRIOR TO COMMENCEMENT. REFER TO CONTRACT PRELIMINARIES FOR CLADIATION REPORT REQUIREMENTS.
- RETAIN AND PROTECT EXISTING BASE BUILDING STRUCTURES AND ELEMENTS IDENTIFIED TO BE RETAINED. SPECIFIC ATTENTION SHOULD BE AFFORDED TO ELEMENTS TO REMAIN THAT HAVE HIGH HERITAGE SIGNIFICANCE. TO BE READ IN CONJUNCTION WITH HERITAGE LEGEND AND PROTECTION METHODOLOGIES/SPECIFICATIONS.
- PRIOR TO COMMENCEMENT OF DEMOLITION WORKS REVIEW ALL HAZARDOUS MATERIALS REPORTS, OR IN THE ABSENCE OF SUCH, COMMISSION A SURVEY TO IDENTIFY ALL HAZARDOUS MATERIALS TO BE REMOVED OR RETAINED. REMOVE ALL HAZARDOUS MATERIALS DESIGNATED TO BE REMOVED IN ACCORDANCE WITH ALL AUTHORITY REQUIREMENTS PRIOR TO COMMENCEMENT OF DEMOLITION.
- PERFORM THE DEMOLITION IN SUCH A WAY AS TO DELIVER THE RETAINED SURFACES AND STRUCTURES IN A CONDITION THAT IS SUITABLE FOR THE FOLLOWING WORK. MAKE GOOD AND/OR RECTIFY AS NECESSARY FOLLOWING COMPLETION OF DEMOLITION.
- REFER TO MECHANICAL ENGINEER'S DOCUMENTATION FOR SCOPE OF CHILLED WATER DEMOLITION.
- CONTRACTOR TO ALLOW FOR THE REMOVAL OF TOPPING SLABS & CONCRETE PLINERS BACK TO STRUCTURAL SLAB LEVEL AS REQUIRED TO REMEDIATE THE BUILDING'S FABRIC.
- ALL EXISTING DOORS, SLIDING DOORS, DOOR HARDWARE, ARCHITRAVES AND FRAMES ARE TO BE DEMOLISHED UNLESS NOTED FOR REMOVAL, PROTECTION AND STORAGE FOR HERITAGE.
- CRITICAL SERVICES INFRASTRUCTURE TO BE IDENTIFIED PRIOR TO THE COMMENCEMENT OF ANY DEMOLITION WORKS. KEY AREAS ON LEVEL 3 / 7 / 16 / 19 / 20 / ROOF ARE TO BE COORDINATED WITH PRINCIPLE + SERVICES CONTRACTORS PRIOR TO DEMOLITION.
- ALL EXISTING WALLS & LININGS (REGARDLESS OF TYPE) TO BE DEMOLISHED AS INDICATED ON THE PLANS.
- EXISTING COLUMN CLADDING TO BE REMOVED UNLESS RETAINED AND PROTECTED DUE TO HERITAGE SIGNIFICANCE.
- ARCHIVAL RECORDING TO BE UNDERTAKEN PRIOR TO COMMENCEMENT OF DEMOLITION WORKS. TO BE CONFIRMED BY HERITAGE CONSULTANT.

- ALL DRAWINGS EXCLUDE WATERPROOFING, WEATHERPROOFING TREATMENT TO THE BUILDING IN ITS TEMPORARY CONDITION PRIOR TO MAIN WORKS COMMENCING I.E. WATERPROOFING MEMBRANES, TEMPORARY LIGHTWEIGHT WALLS, LIGHTWEIGHT ROOFING OVER STAIRS AND SHAFTS ARE EXCLUDED FROM THE DOCUMENTATION.
- METHODOLOGY/EXTENT OF FLOOR SLAB DEMOLITION WHERE CONCRETE BEAM AND/OR SHEAR WALL IS RETAINED TO BE REVIEWED BY STRUCTURAL ENGINEER.
- EXTENT OF SLAB DEMOLITION FOR THE NEW SIDE CORE IS SHOWN INDICATIVELY PENDING FINAL DESIGN AND DOCUMENTATION OF THE NEW SIDE CORE.
- EXTENT OF MASONRY WALL DEMOLITION TO THE SOUTHERN BOUNDARY TO BE REVIEWED BY STRUCTURAL AND TEMPORARY WORKS ENGINEER.
- ALL DRAWINGS EXCLUDE HAZMAT - REFER TO HAZMAT SPECIALIST REPORT, HAZMAT SPECIALIST TO REVIEW IF ANY HAZMAT IS PRESENT WITHIN ALL ELEMENTS INDICATED TO BE RETAINED
- THE CONTRACTOR IS TO PROGRESSIVELY SURVEY ANY RETAINED STRUCTURE AS IT IS EXPOSED DURING THE DEMOLITION PROCESS AND WHILST ACCESS REMAINS AVAILABLE TO ENSURE THAT RETAINED ELEMENT POSITIONING AND SURVEY INFORMATION IS AVAILABLE FOR THE DESIGN COORDINATION FOR FUTURE STAGES.
- SITE & PROPERTY BOUNDARIES ARE TO BE VERIFIED ON SITE BY A REGISTERED SURVEYOR
- ALL DRAWINGS ONLY INDICATE BROAD BASED ELEMENTS TO BE SHOWN DEMOLISHED - NO DETAILS AROUND MATERIAL BREAK DOWN HAVE BEEN NOTED AS SUCH.
- LIFT 8 / 9 INCLUDING OVER-RUN IS TO BE MAINTAINED OPERATIONAL AND LIVE UNTIL HANDED OVER BY THE BANK.
- ANY/ALL NON HERITAGE NOMINATED FEE & FIXED FURNITURE IS TO BE REMOVED BY THE DEMOLITION CONTRACTOR. THE CONTRACTOR IS TO INSPECT SITE TO CONFIRM EXTENT OF REMOVED ELEMENTS FOR THE PURPOSE OF PRICING AND METHODOLOGY.

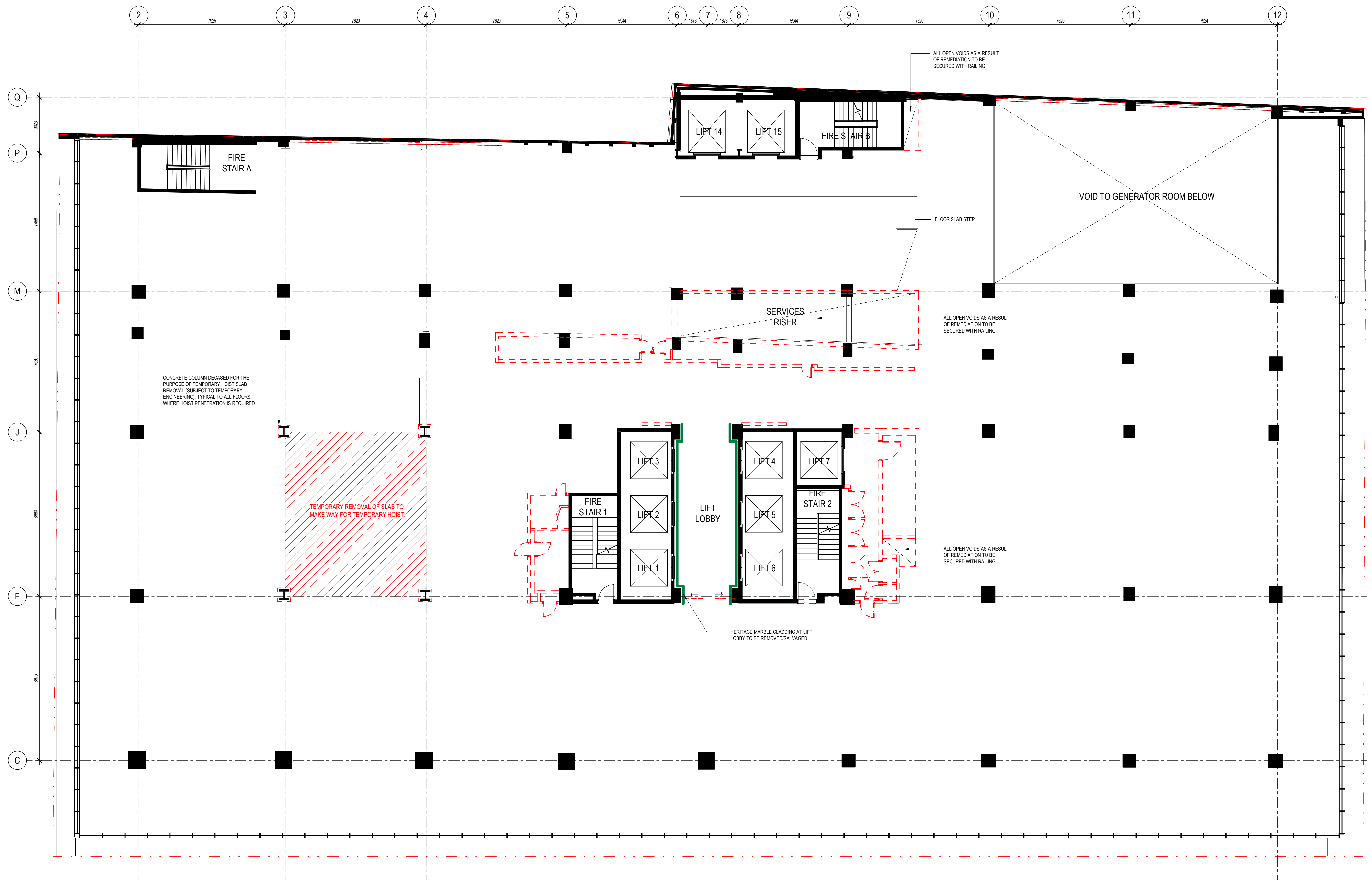



architectus™

Nominated Architect
Ray Brown, NSWARB 6359

[illegible]

DEMOLITION LEGEND:

- | | |
|---|---|
|  | HERITAGE FLOOR FINISHES TO BE RETAINED - PROTECTED IN PLACE |
|  | HERITAGE FLOOR FINISHES TO BE REMOVED/SALVAGED - STORED OFF SITE DURING THE WORKS AND REINSTATED AS PART OF THE NEW WORKS |

NOT FOR CONSTRUCTION

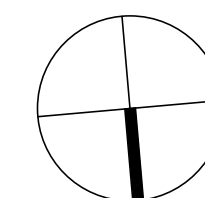

architectus™

Sydney
Melbourne
Adelaide
Perth
Auckland
Christchurch
Brisbane

Architectus Sydney
Level 18 MLC Centre
19 Martin Place
Sydney NSW 2000
T (61 2) 8252 8400
F (61 2) 8252 8600
sydney@architectus.com.au
ABN 90 131 245 684

checked	ZT	scale	1 : 100@A1
drawn	JD	project no	240557

project

drawing no.

RBA-DRW-DA-1108

8/05/2025 11:25:44 AM

65MP

Remediation - Floor Plan - Level 2

1

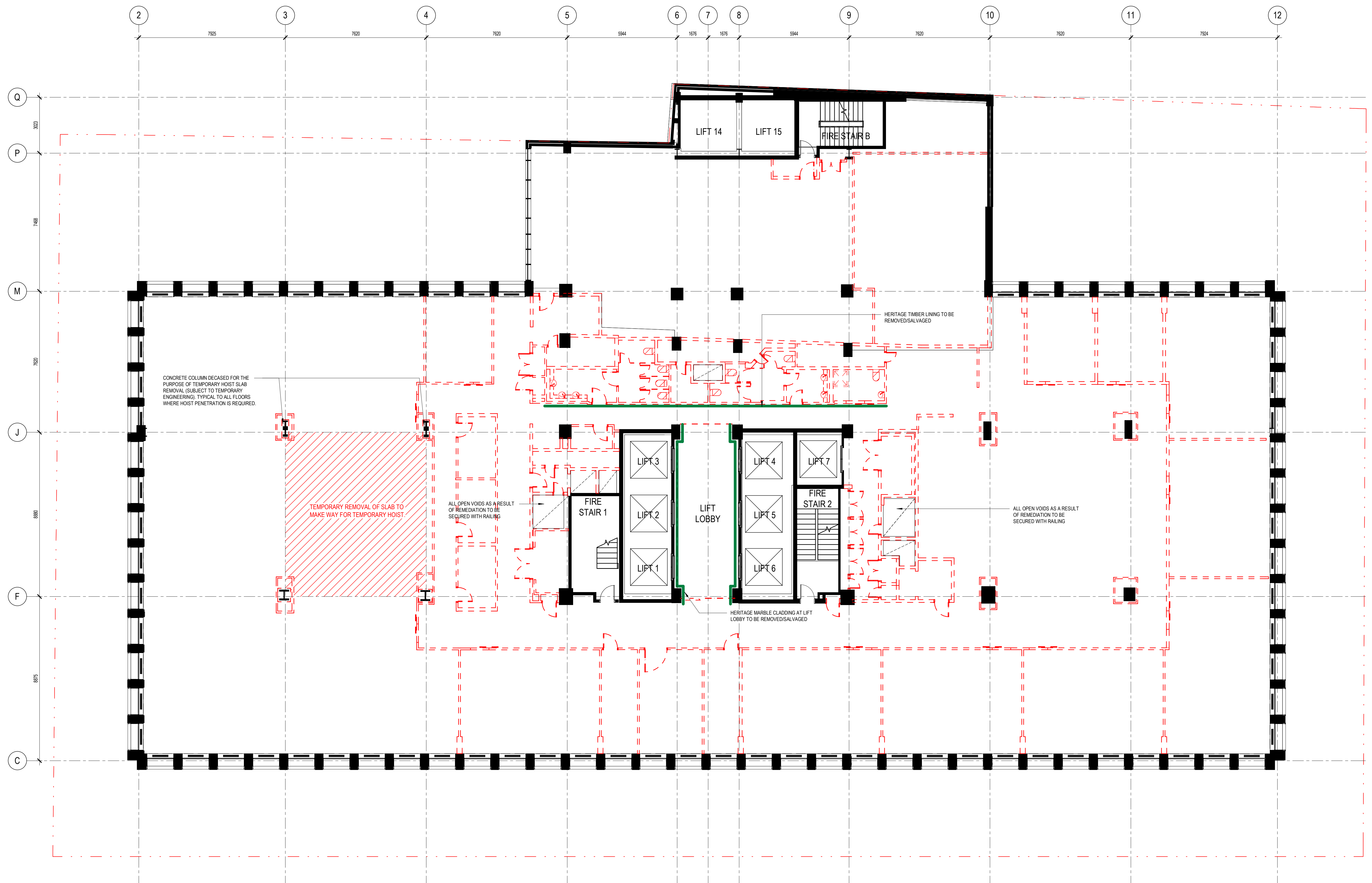

architectus™







Architectus Australia Pty Ltd is the owner of the copyright subsisting in these drawings, plans, designs and specifications. They must not be used, reproduced or copied, in whole or in part, nor may the information, ideas and concepts therein contained (which are confidential to Architectus Australia Pty Ltd) be disclosed to any person without the prior written consent of that company.

Nominated Architect
Ray Brown, NSWARB 6359

Do not scale drawings. Verify all dimensions on site

[illegible]

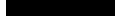
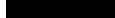
DEMOLITION LEGEND:

- | | | | |
|---|--|---|---|
|  | EXISTING ELEMENT TO BE DEMOLISHED |  | HERITAGE FLOOR FINISHES TO BE RETAINED - PROTECTED IN PLACE |
|  | EXISTING ELEMENT TO REMAIN |  | HERITAGE FLOOR FINISHES TO BE REMOVED/SALVAGED - STORED OFF SITE DURING THE WORKS AND REINSTATED AS PART OF THE NEW WORKS |
|  | HERITAGE WALL FINISHES / ITEMS TO BE RETAINED - PROTECTED IN PLACE | | |
|  | HERITAGE WALL FINISHES / ITEMS TO BE REMOVED/SALVAGED - STORED OFF SITE DURING THE WORKS AND REINSTATED AS PART OF THE NEW WORKS | | |
|  | EXTENT OF STRUCTURAL SLAB TO BE DEMOLISHED | | |

NOT FOR CONSTRUCTION

REFER TO RBA-DRW-DA-1101 FOR REMEDIATION NOTES

ALL DRAWINGS ARE TO BE PRINTED IN FULL COLOUR

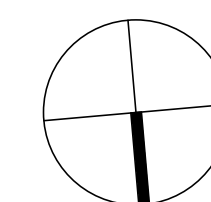

architectus™

Sydney
Melbourne
Adelaide
Perth
Auckland
Christchurch
Brisbane

Architectus Sydney
Level 18 MLC Centre
19 Martin Place
Sydney NSW 2000
T (61 2) 8252 8400
F (61 2) 8252 8600
sydney@architectus.com.au
ABN 90 131 245 684

checked	ZT	scale	1 : 100@A1
drawn	JD	project no	240557

project

65MP

drawing

Remediation - Floor Plan - Level 5

drawing no.

RBA-DRW-DA-1111

Issue

1

8/05/2025 11:26:07 AM

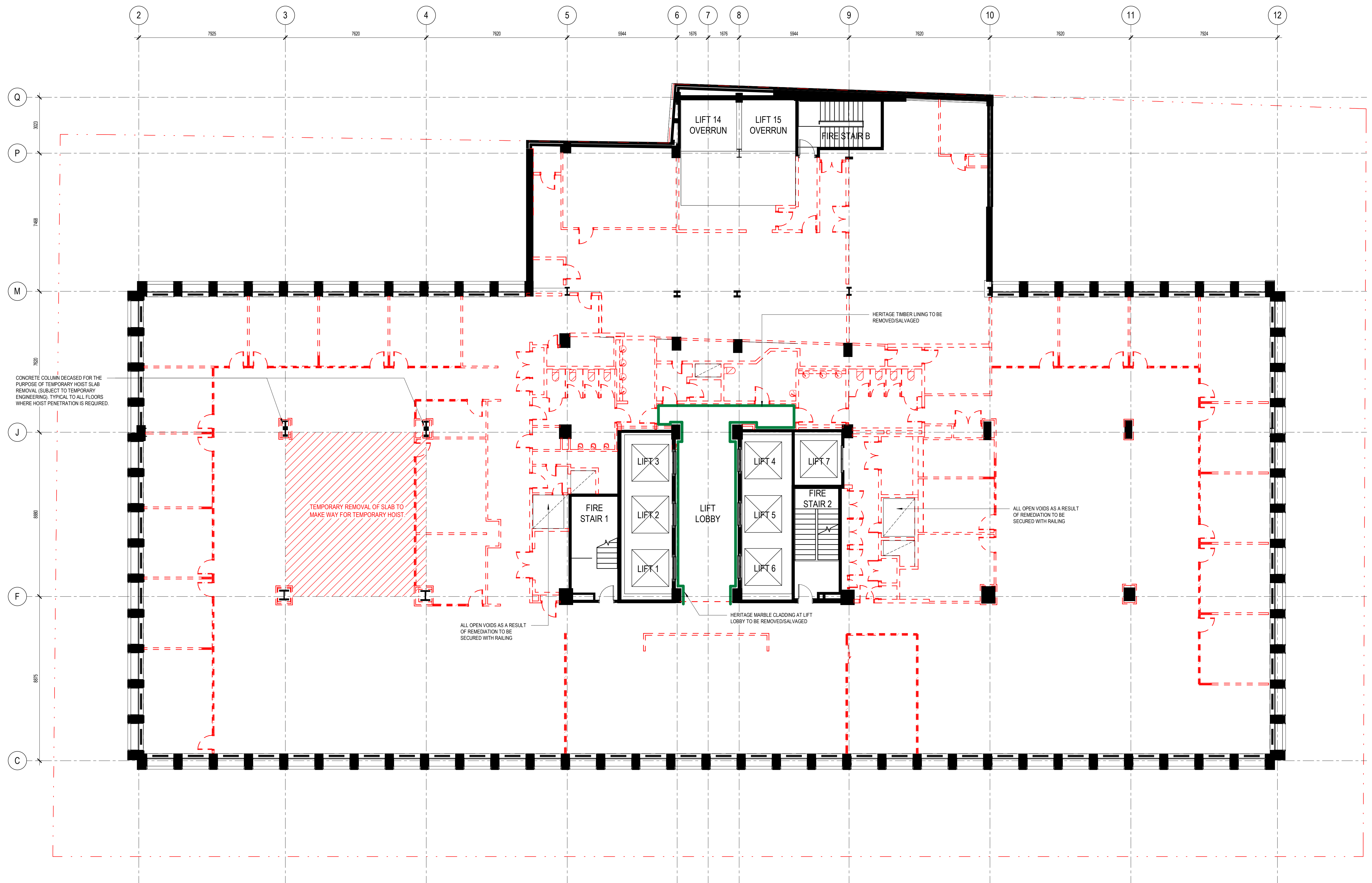

architectus™

[illegible]

DEMOLITION LEGEND:

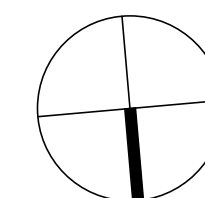

REFER TO RBA-DRW-DA-1101 FOR REMEDIATION NOTES

ALL DRAWINGS ARE TO BE PRINTED IN FULL COLOUR

architectus™

Sydney
Melbourne
Adelaide
Perth
Auckland
Christchurch
Brisbane

Architectus Sydney
Level 18 MLC Centre
19 Martin Place
Sydney NSW 2000
T (61 2) 8252 8400
F (61 2) 8252 8600
sydney@architectus.com.au
ABN 90 131 245 684

checked	ZT	scale	1 : 100@A1
drawn	J.D	project no	240557

project

drawing

drawing no.

MP

8/05/2025 11:26:16 AM

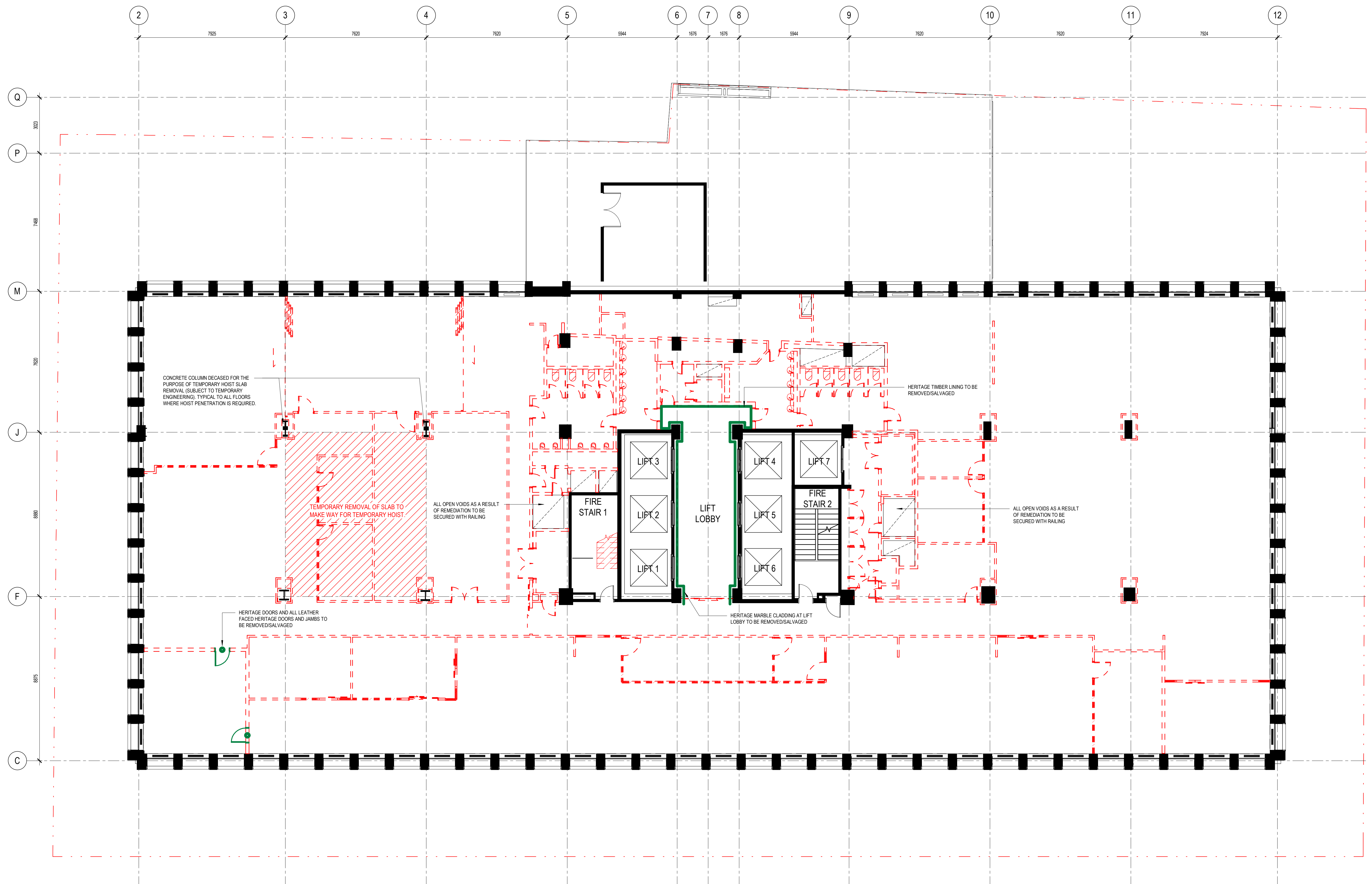

architectus™

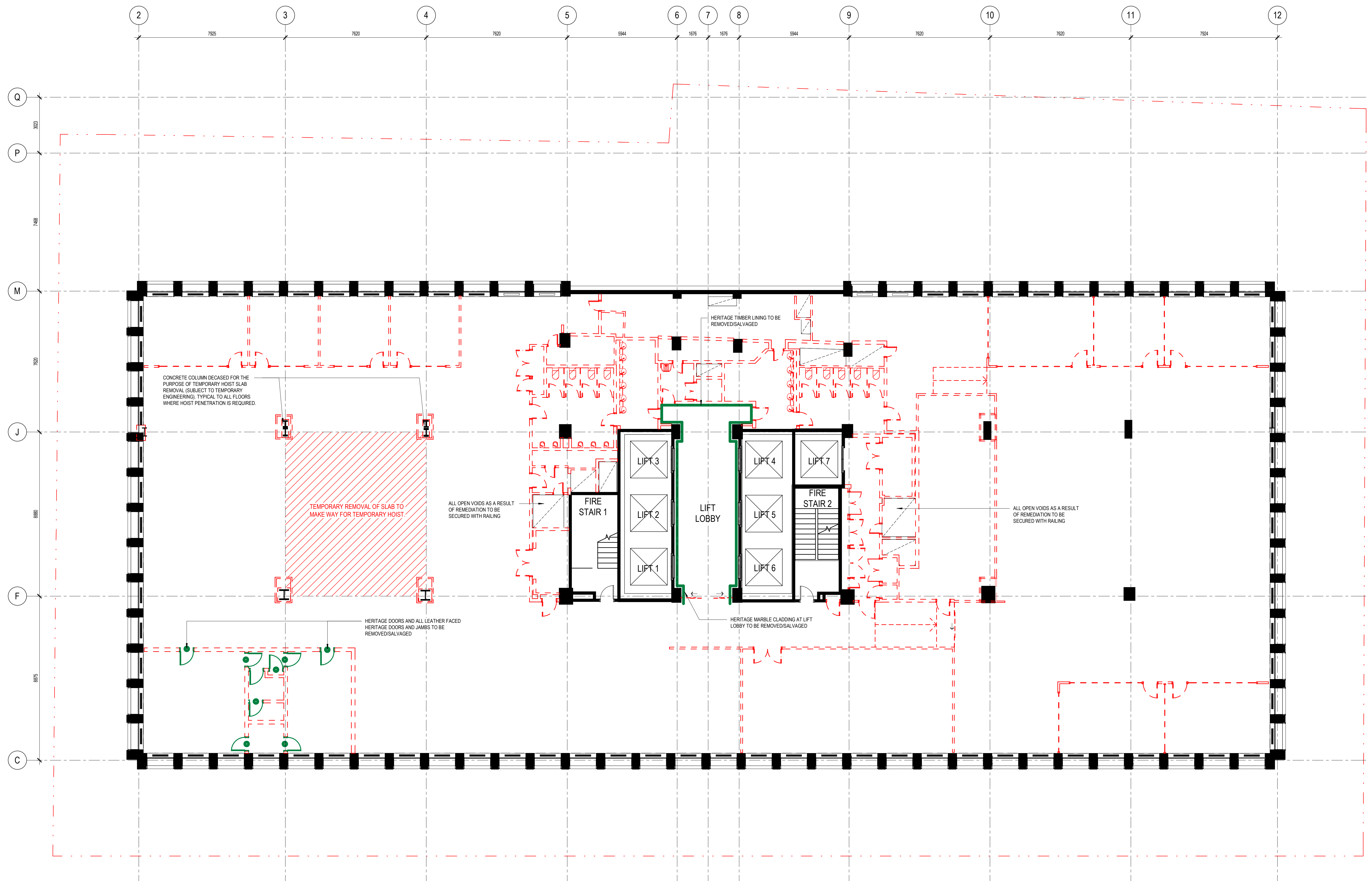

architectus™

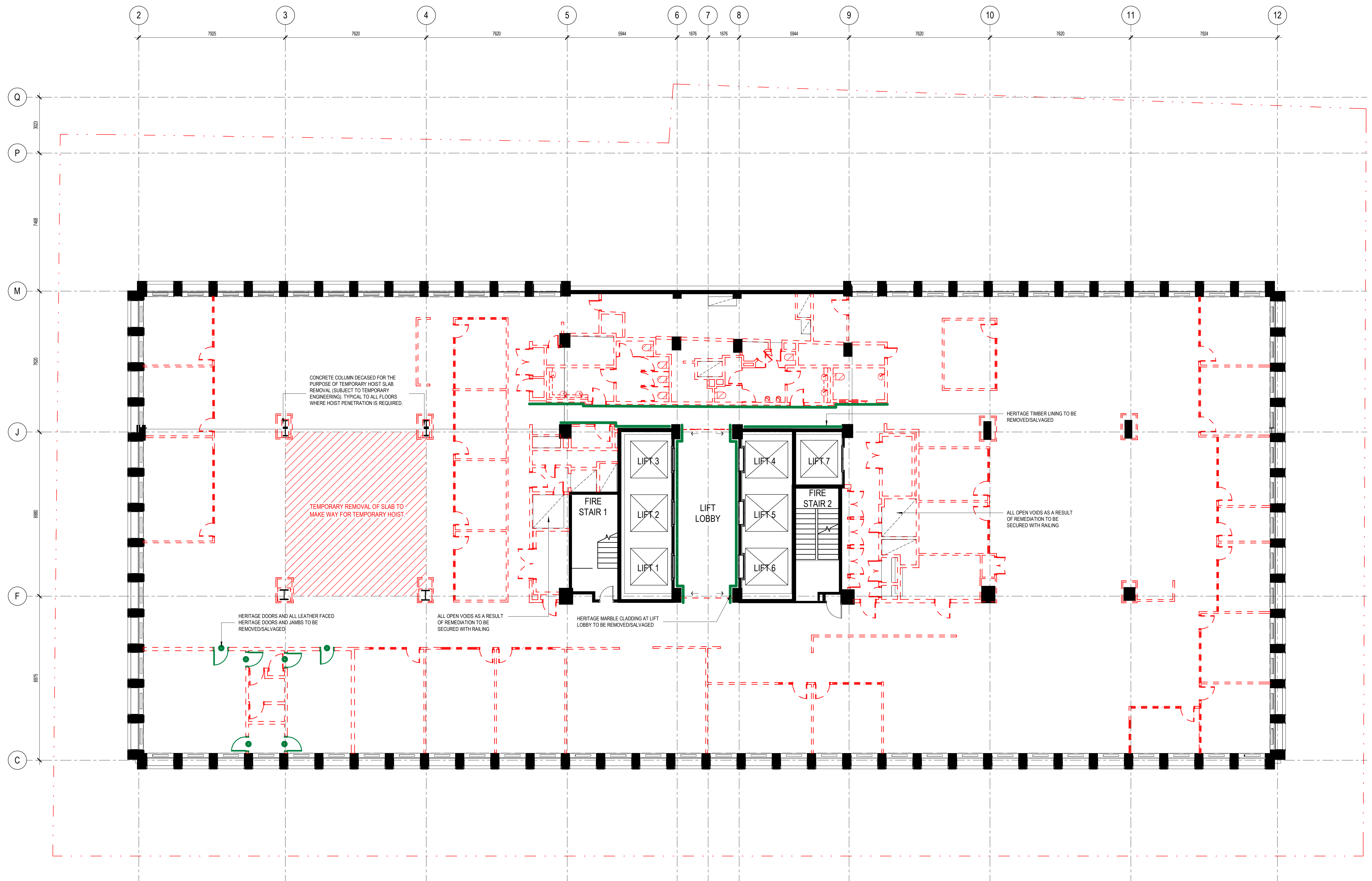

architectus™

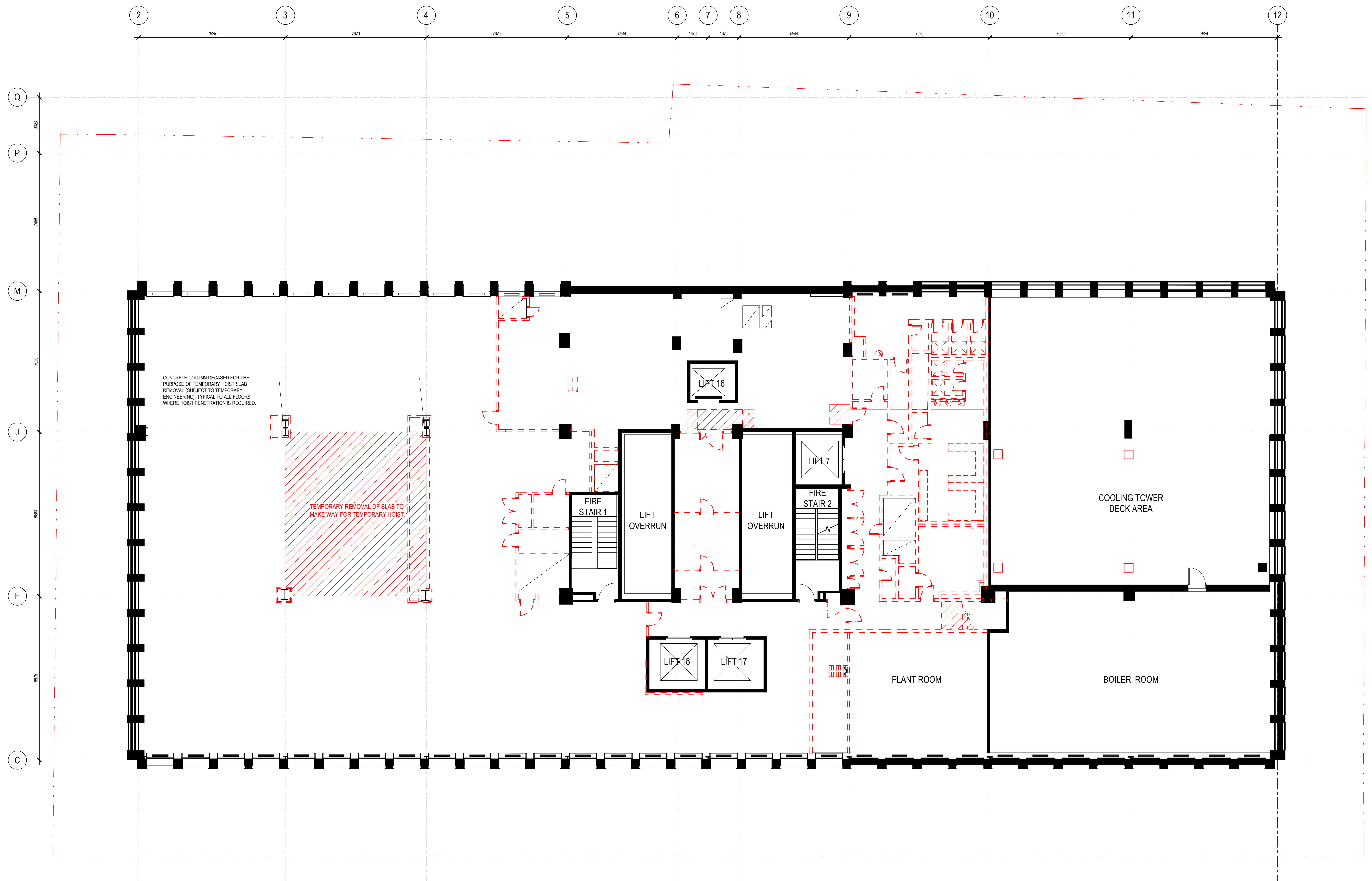

architectus™

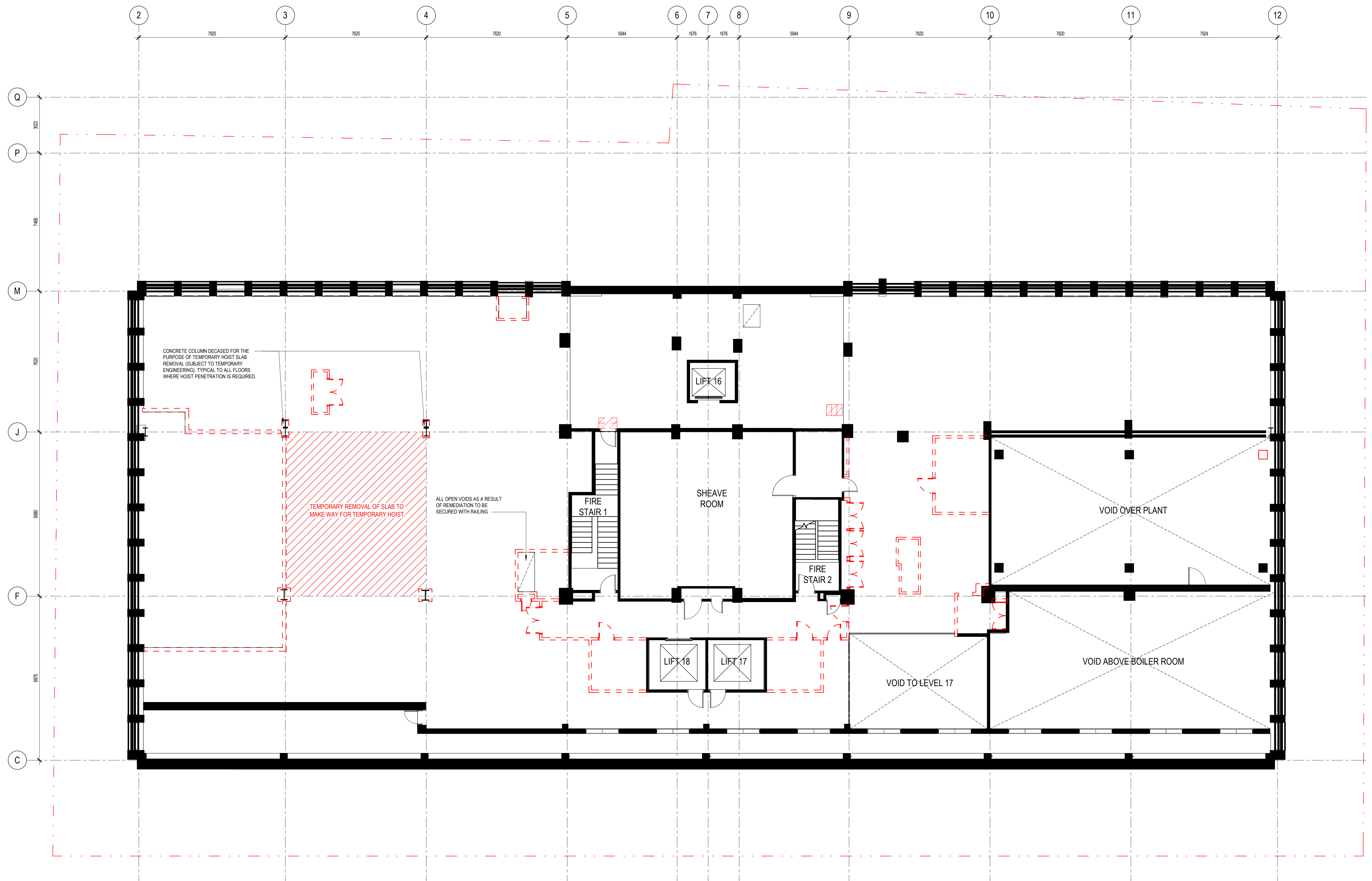

8/05/2025 11:27:52 AM



architectus™

Architectus Australia Pty Ltd is the owner of the copyright subsisting in these drawings, plans, designs and specifications. They must not be used, reproduced or copied, in whole or in part, nor may the information, ideas and concepts therein contained (which are confidential to Architectus Australia Pty Ltd) be disclosed to any person without the prior written consent of that company.

Nominated Architect
Ray Brown, NSWARB 6359

Do not scale drawings. Verify all dimensions on site

[illegible]

LEGEND

DEMOLITION OF CEILING INCLUDES REMOVAL OF ALL FEATURE COFFERS, HOSTED FIXTURES & FITTINGS UNLESS OTHERWISE NOTICE.

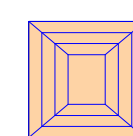
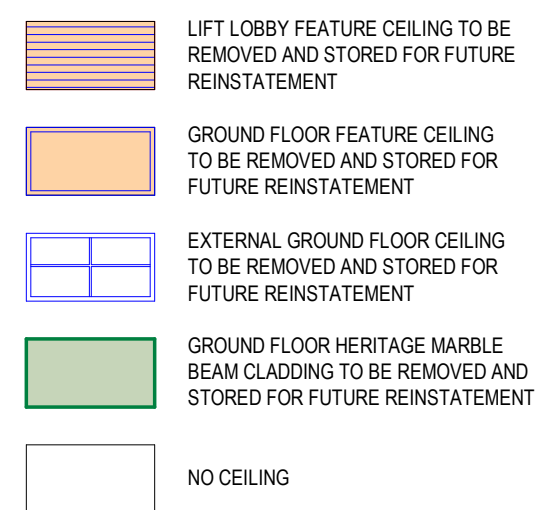
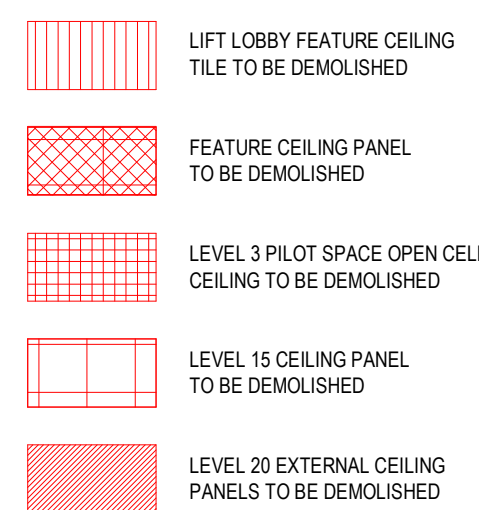
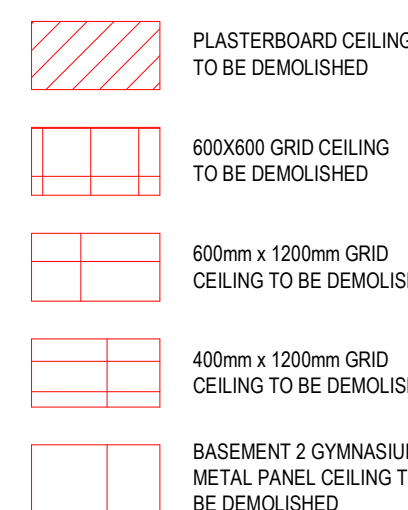

NOT FOR CONSTRUCTION

REFER TO RBA-DRW-DA-1101 FOR REMEDIATION NOTES

ALL DRAWINGS ARE TO BE PRINTED IN FULL COLOUR

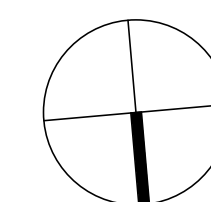

architectus™

Sydney
Melbourne
Adelaide
Perth
Auckland
Christchurch
Brisbane

Architectus Sydney
Level 18 MLC Centre
19 Martin Place
Sydney NSW 2000
T (61 2) 8252 8400
F (61 2) 8252 8600
sydney@architectus.com.au
ABN 90 131 245 684

checked	ZT	scale	1 : 100@A1
drawn	LR	project no	240557

project

65MP

drawing

Remediation - Reflected Ceiling Plan - Ground Floor

drawing no.

RBA-DRW-DA-1305

issue

1

8/05/2025 11:28:24 AM



1

8/05/2025 11:28:39 AM

8/05/2025 11:28:55 AM

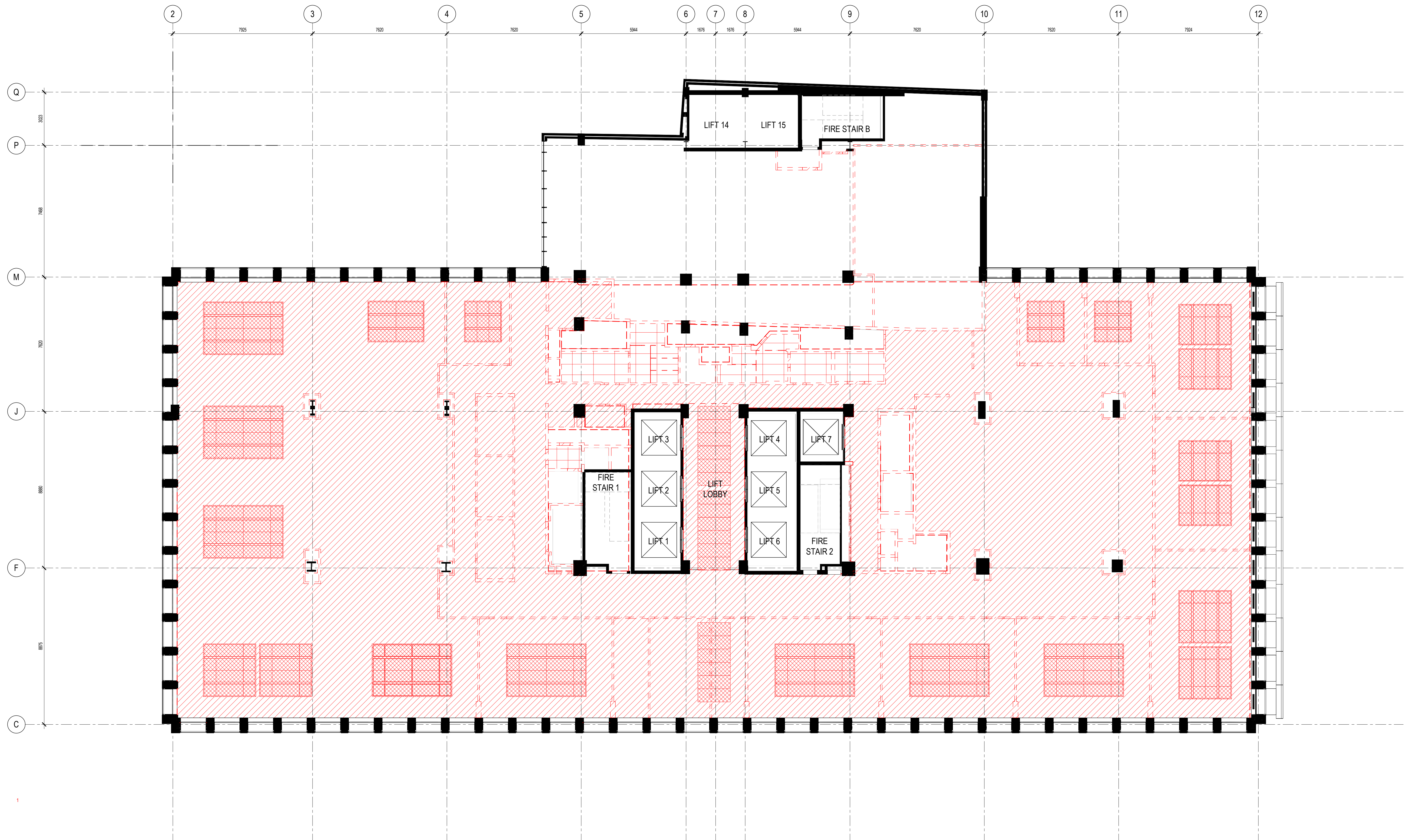

architectus™

Architectus Australia Pty Ltd is the owner of the copyright subsisting in these drawings, plans, designs and specifications. They must not be used, reproduced or copied, in whole or in part, nor may the information, ideas and concepts therein contained (which are confidential to Architectus Australia Pty Ltd) be disclosed to any person without the prior written consent of that company.

Nominated Architect
Ray Brown, NSWARB 6359

Do not scale drawings. Verify all dimensions on site

[illegible]

LEGEND

DEMOLITION OF CEILING INCLUDES REMOVAL OF ALL FEATURE COFFERS, HOSTED FIXTURES & FITTINGS UNLESS OTHERWISE NOTICE

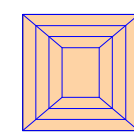
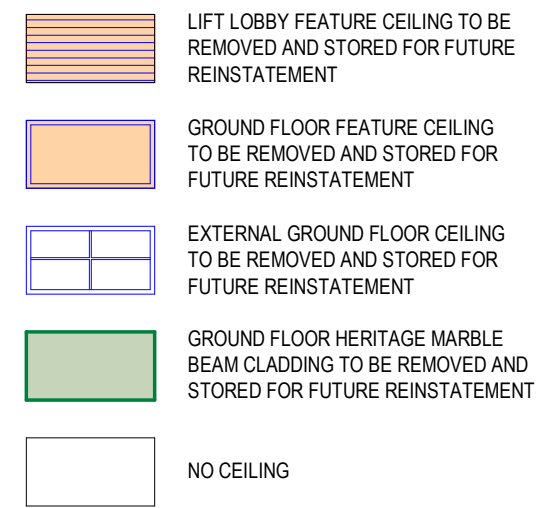
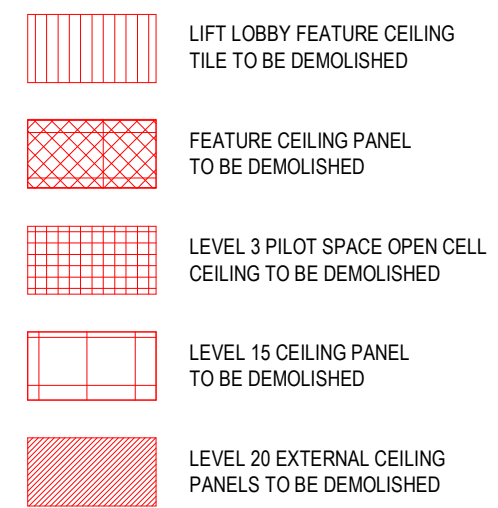
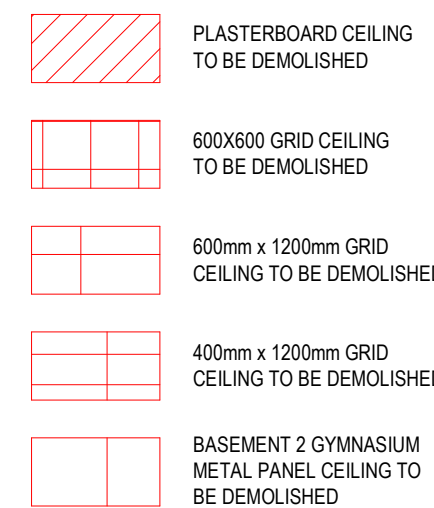

NOT FOR CONSTRUCTION

REFER TO RBA-DRW-DA-1101 FOR REMEDIATION NOTES

ALL DRAWINGS ARE TO BE PRINTED IN FULL COLOUR

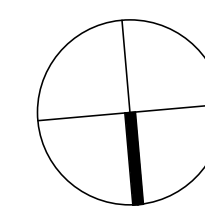

architectus™

Sydney
Melbourne
Adelaide
Perth
Auckland
Christchurch
Brisbane

Architectus Sydney
Level 18 MLC Centre
19 Martin Place
Sydney NSW 2000
T (61 2) 8252 8400
F (61 2) 8252 8600
sydney@architectus.com.au
ABN 90 131 245 684

checked	ZT	scale	1 : 100@A1
drawn	BC	project no	240557

project

65MP

drawing

Remediation - Reflected Ceiling Plan - Level 5

drawing no.

RBA-DRW-DA-1311

Issue

8/05/2025 11:29:12 AM

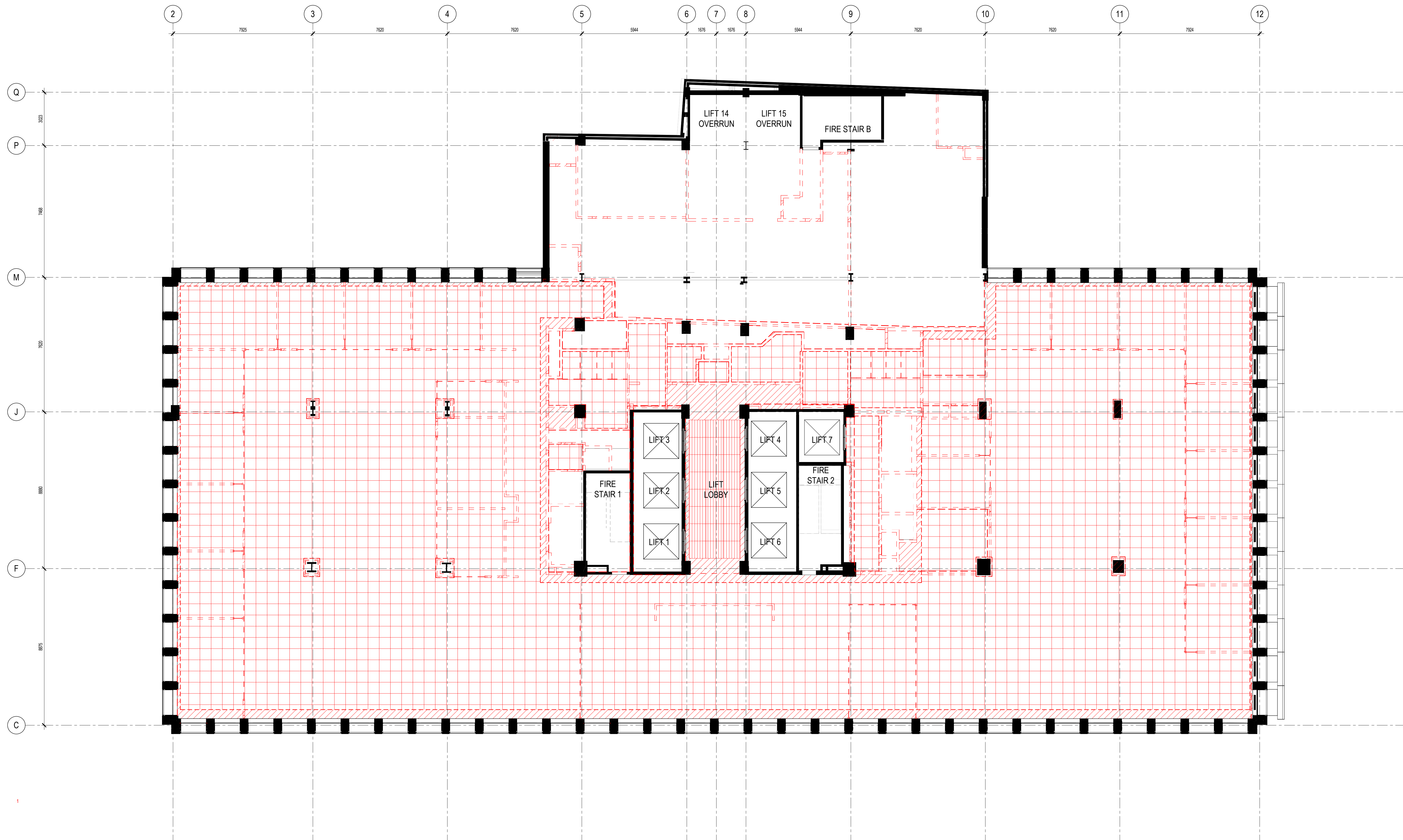

architectus™

Architectus Australia Pty Ltd is the owner of the copyright subsisting in these drawings, plans, designs and specifications. They must not be used, reproduced or copied, in whole or in part, nor may the information, ideas and concepts therein contained (which are confidential to Architectus Australia Pty Ltd) be disclosed to any person without the prior written consent of that company.

Nominated Architect
Ray Brown, NSWARB 6359

Do not scale drawings. Verify all dimensions on site

[illegible]

LEGEND

DEMOLITION OF CEILING INCLUDES REMOVAL OF ALL FEATURE COFFERS, HOSTED FIXTURES & FITTINGS UNLESS OTHERWISE NOTICE

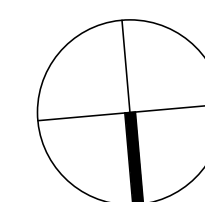
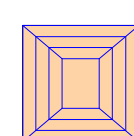
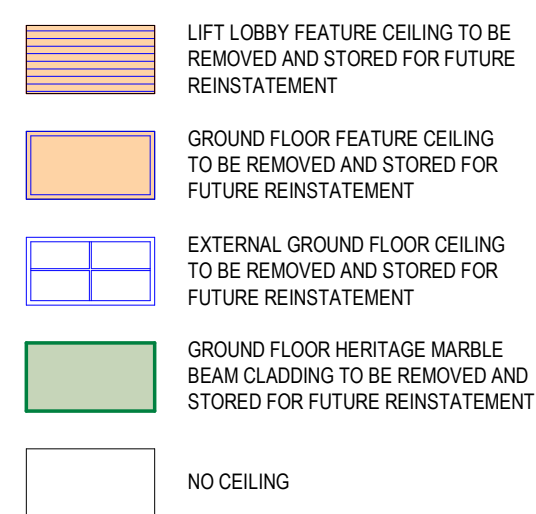
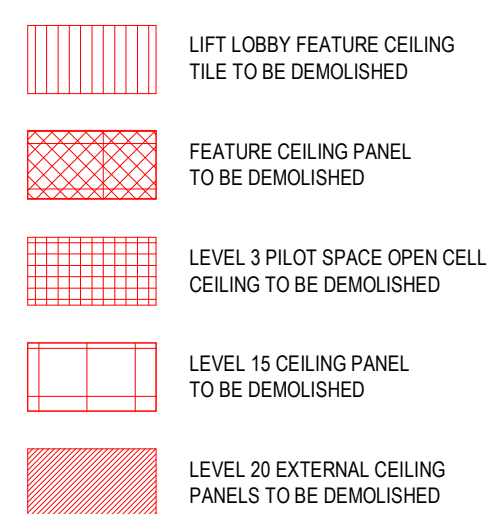
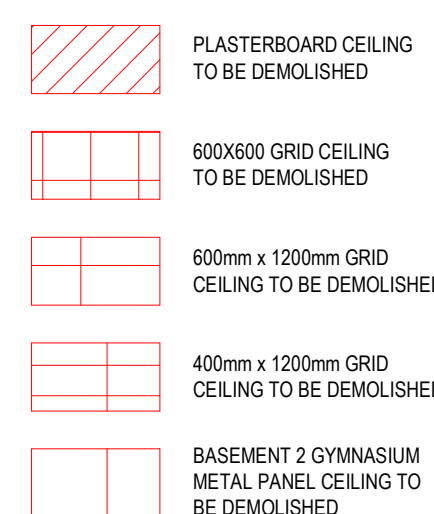

NOT FOR CONSTRUCTION

REFER TO RBA-DRW-DA-1101 FOR REMEDIATION NOTES

ALL DRAWINGS ARE TO BE PRINTED IN FULL COLOUR

architectus™

Sydney
Melbourne
Adelaide
Perth
Auckland
Christchurch
Brisbane

Architectus Sydney
Level 18 MLC Centre
19 Martin Place
Sydney NSW 2000
T (61 2) 8252 8400
F (61 2) 8252 8600
sydney@architectus.com.au
ABN 90 131 245 684

checked	ZT	scale	1 : 100@A1
drawn	BC	project no	240557

project

65MP

drawing

Remediation - Reflected Ceiling Plan - Level 6

drawing no.

RBA-DRW-DA-1312

issue

1

8/05/2025 11:29:20 AM

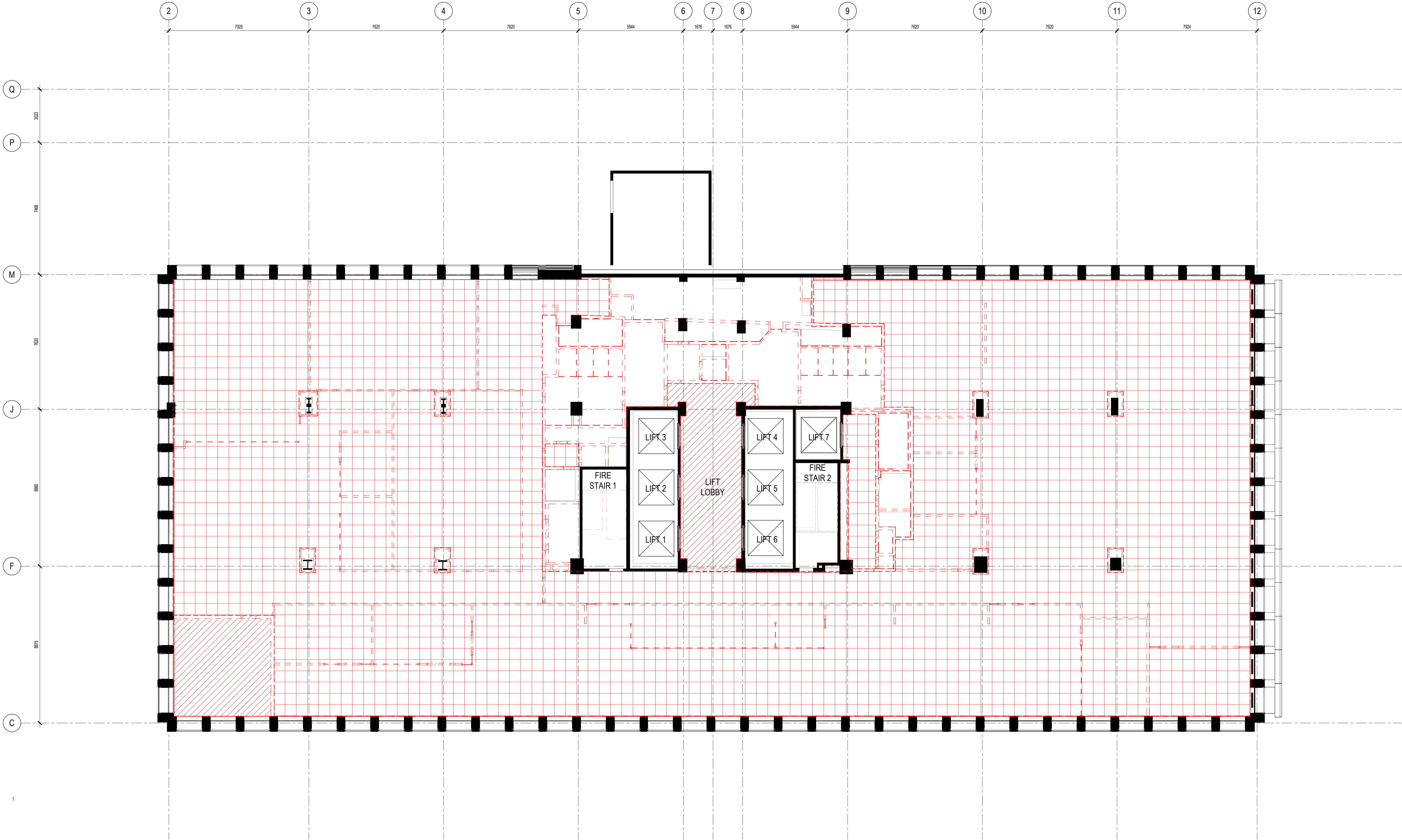

architectus™

Architectus Australia Pty Ltd is the owner of the copyright subsisting in these drawings, plans, designs and specifications. They must not be used, reproduced or copied, in whole or in part, nor may the information, ideas and concepts therein contained (which are confidential to Architectus Australia Pty Ltd) be disclosed to any person without the prior written consent of that company.

Nominated Architect
Ray Brown, NSWARB 6359

Do not scale drawings. Verify all dimensions on site

issue	amendment	date
1	REMEDIAL WORKS DEVELOPMENT APPLICATION	08.05.2025

LEGEND

DEMOLITION OF CEILING INCLUDES REMOVAL OF ALL FEATURE COFFERS, HOSTED FIXTURES & FITTINGS UNLESS OTHERWISE NOTICE.

PLASTERBOARD CEILING TO BE DEMOLISHED

600x600 GRID CEILING TO BE DEMOLISHED

600mm x 1200mm GRID CEILING TO BE DEMOLISHED

400mm x 1200mm GRID CEILING TO BE DEMOLISHED

BASEMENT 2 GYMNASIUM METAL PANEL CEILING TO BE DEMOLISHED

LIFT LOBBY FEATURE CEILING TO BE DEMOLISHED

FEATURE CEILING PANEL TO BE DEMOLISHED

LEVEL 3 PILOT SPACE OPEN CELL CEILING TO BE DEMOLISHED

LEVEL 15 CEILING PANEL TO BE DEMOLISHED

LEVEL 20 EXTERNAL CEILING PANELS TO BE DEMOLISHED

LIFT LOBBY FEATURE CEILING TO BE REMOVED AND STORED FOR FUTURE REINSTATEMENT

GROUND FLOOR FEATURE CEILING TO BE REMOVED AND STORED FOR FUTURE REINSTATEMENT

EXTERNAL GROUND FLOOR CEILING TO BE REMOVED AND STORED FOR FUTURE REINSTATEMENT

GROUND FLOOR HERITAGE MARBLE BEAM CLADDING TO BE REMOVED AND STORED FOR FUTURE REINSTATEMENT

NO CEILING

GROUND FLOOR FEATURE CEILING TO BE REMOVED AND STORED FOR FUTURE REINSTATEMENT FOLLOWING INSTALLATION OF NEW INCEILING SERVICES.

NOT FOR CONSTRUCTION

REFER TO RBA-DRW-DA-1101 FOR REMEDIATION NOTES

ALL DRAWINGS ARE TO BE PRINTED IN FULL COLOUR

architectus™

Sydney
Melbourne
Adelaide
Perth
Auckland
Christchurch
Brisbane

Architectus Sydney
Level 18 MLC Centre
18 Martin Place
Sydney NSW 2000
T (61 2) 8252 8400
F (61 2) 8252 8600
sydney@architectus.com.au
ABN 90 131 245 684

checked

ZT

scale

1 : 100@A1

drawn

BC

project no

240557

project

65MP

drawing

Remediation - Reflected Ceiling Plan - Level 7

drawing no.

RBA-DRW-DA-1313

issue

1

8/05/2025 11:29:29 AM

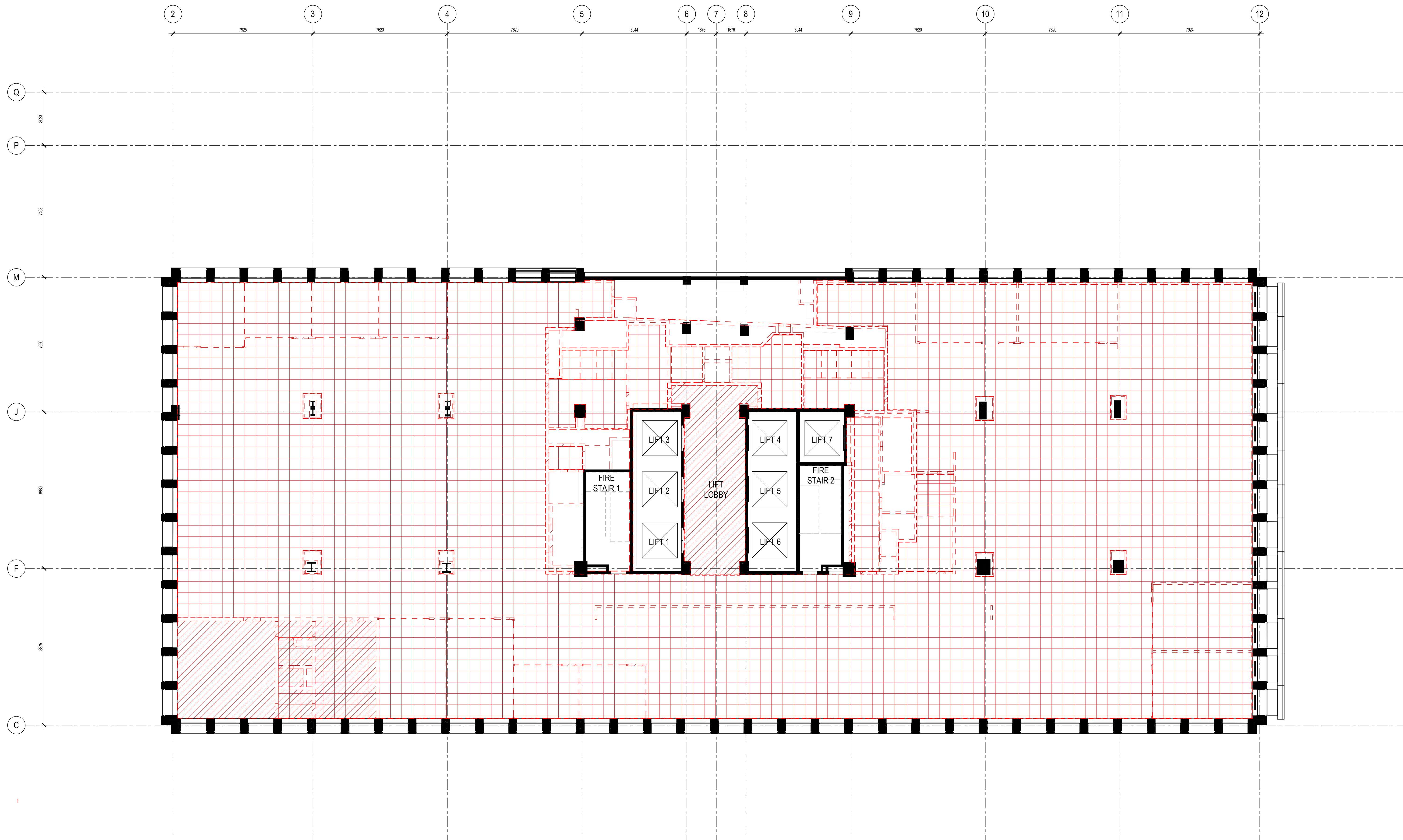

architectus™

Architectus Australia Pty Ltd is the owner of the copyright subsisting in these drawings, plans, designs and specifications. They must not be used, reproduced or copied, in whole or in part, nor may the information, ideas and concepts therein contained (which are confidential to Architectus Australia Pty Ltd) be disclosed to any person without the prior written consent of that company.

Nominated Architect
Ray Brown, NSWARB 6359

Do not scale drawings. Verify all dimensions on site

[illegible]

LEGEND

DEMOLITION OF CEILING INCLUDES REMOVAL OF ALL FEATURE COFFERS, HOSTED FIXTURES & FITTINGS UNLESS OTHERWISE NOTICE.

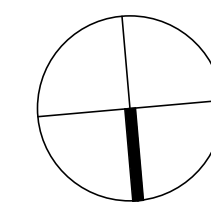
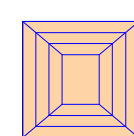
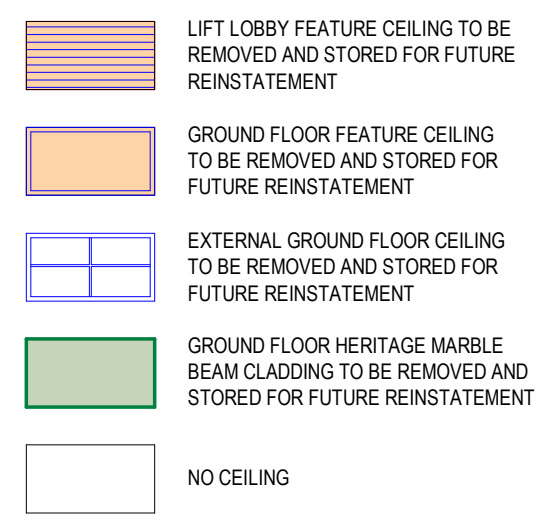
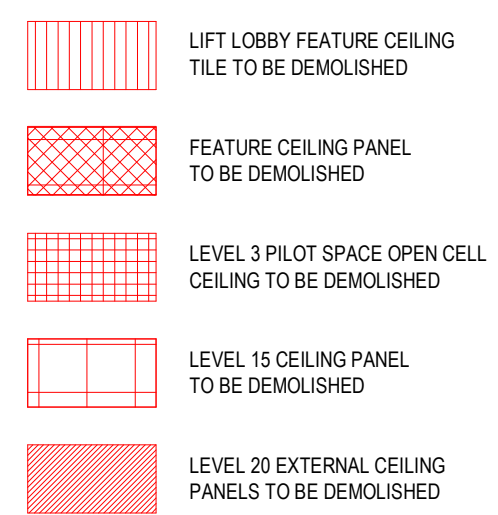
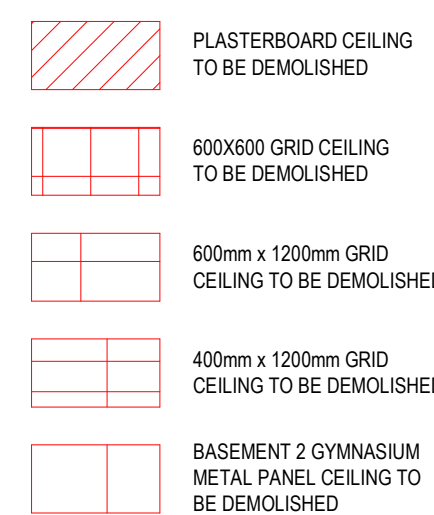

REFER TO RBA-DRW-DA-1101 FOR REMEDIATION NOTES

ALL DRAWINGS ARE TO BE PRINTED IN FULL COLOUR

architectus™

Sydney
Melbourne
Adelaide
Perth
Auckland
Christchurch
Brisbane

Architectus Sydney
Level 18 MLC Centre
19 Martin Place
Sydney NSW 2000
T (61 2) 8252 8400
F (61 2) 8252 8600
sydney@architectus.com.au
ABN 90 131 245 684

checked	ZT	scale	1 : 100@A1
drawn	BC	project no	240557

project

65MP

drawing

Remediation - Reflected Ceiling Plan - Level 8

drawing no.

RBA-DRW-DA-1314

issue

1

8/05/2025 11:29:38 AM

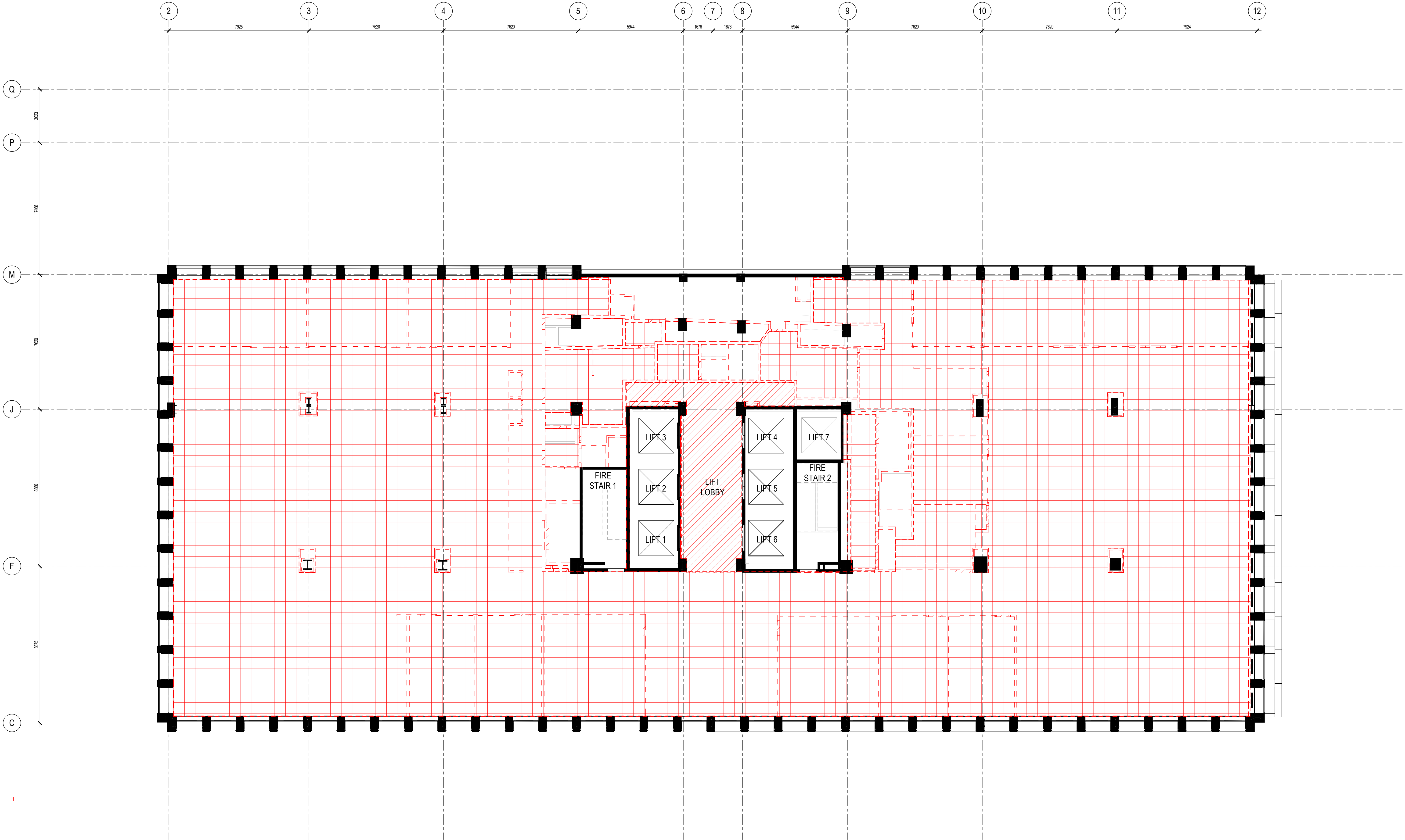

architectus™

Architectus Australia Pty Ltd is the owner of the copyright subsisting in these drawings, plans, designs and specifications. They must not be used, reproduced or copied, in whole or in part, nor may the information, ideas and concepts therein contained (which are confidential to Architectus Australia Pty Ltd) be disclosed to any person without the prior written consent of that company.

Nominated Architect
Ray Brown, NSWARB 6359

Do not scale drawings. Verify all dimensions on site

issue	amendment	date
1	REMEDIAL WORKS DEVELOPMENT APPLICATION	08.05.2025

LEGEND

DEMOLITION OF CEILING INCLUDES REMOVAL OF ALL FEATURE COFFERS, HOSTED FIXTURES & FITTINGS UNLESS OTHERWISE NOTICE.

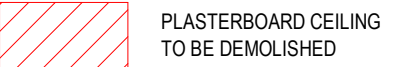

PLASTERBOARD CEILING TO BE DEMOLISHED



LIFT LOBBY FEATURE CEILING TILE TO BE DEMOLISHED

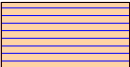

LIFT LOBBY FEATURE CEILING TO BE REMOVED AND STORED FOR FUTURE REINSTATEMENT

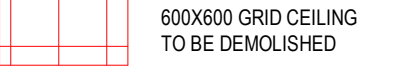

600X600 GRID CEILING TO BE DEMOLISHED

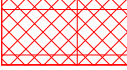

FEATURE CEILING PANEL TO BE DEMOLISHED



GROUND FLOOR FEATURE CEILING TO BE REMOVED AND STORED FOR FUTURE REINSTATEMENT

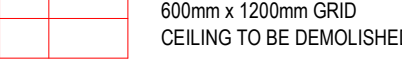

600mm x 1200mm GRID CEILING TO BE DEMOLISHED

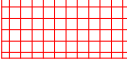

LEVEL 3 PILOT SPACE OPEN CELL CEILING TO BE DEMOLISHED

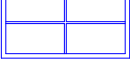

EXTERNAL GROUND FLOOR CEILING TO BE REMOVED AND STORED FOR FUTURE REINSTATEMENT

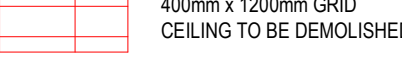

400mm x 1200mm GRID CEILING TO BE DEMOLISHED

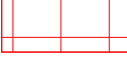

LEVEL 15 CEILING PANEL TO BE DEMOLISHED



GROUND FLOOR HERITAGE MARBLE BEAM CLADDING TO BE REMOVED AND STORED FOR FUTURE REINSTATEMENT



BASEMENT 2 GYMNASIUM METAL PANEL CEILING TO BE DEMOLISHED



LEVEL 20 EXTERNAL CEILING PANELS TO BE DEMOLISHED



NO CEILING

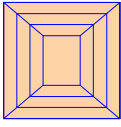

GROUND FLOOR FEATURE CEILING TO BE REMOVED AND STORED FOR FUTURE REINSTATEMENT FOLLOWING INSTALLATION OF NEW INCEILING SERVICES.

NOT FOR CONSTRUCTION

REFER TO RBA-DRW-DA-1101 FOR REMEDIATION NOTES
ALL DRAWINGS ARE TO BE PRINTED IN FULL COLOUR

architectus™

Architectus Sydney
Level 18 MLC Centre
18 Martin Place
Sydney NSW 2000
T (61 2) 8252 8400
F (61 2) 8252 8600
sydney@architectus.com.au
ABN 90 131 245 684

checked ZT scale 1 : 100@A1

drawn BC project no 240557

project 65MP

drawing Remediation - Reflected Ceiling Plan - Level 9

drawing no. RBA-DRW-DA-1315 issue 1

8/05/2025 11:29:50 AM

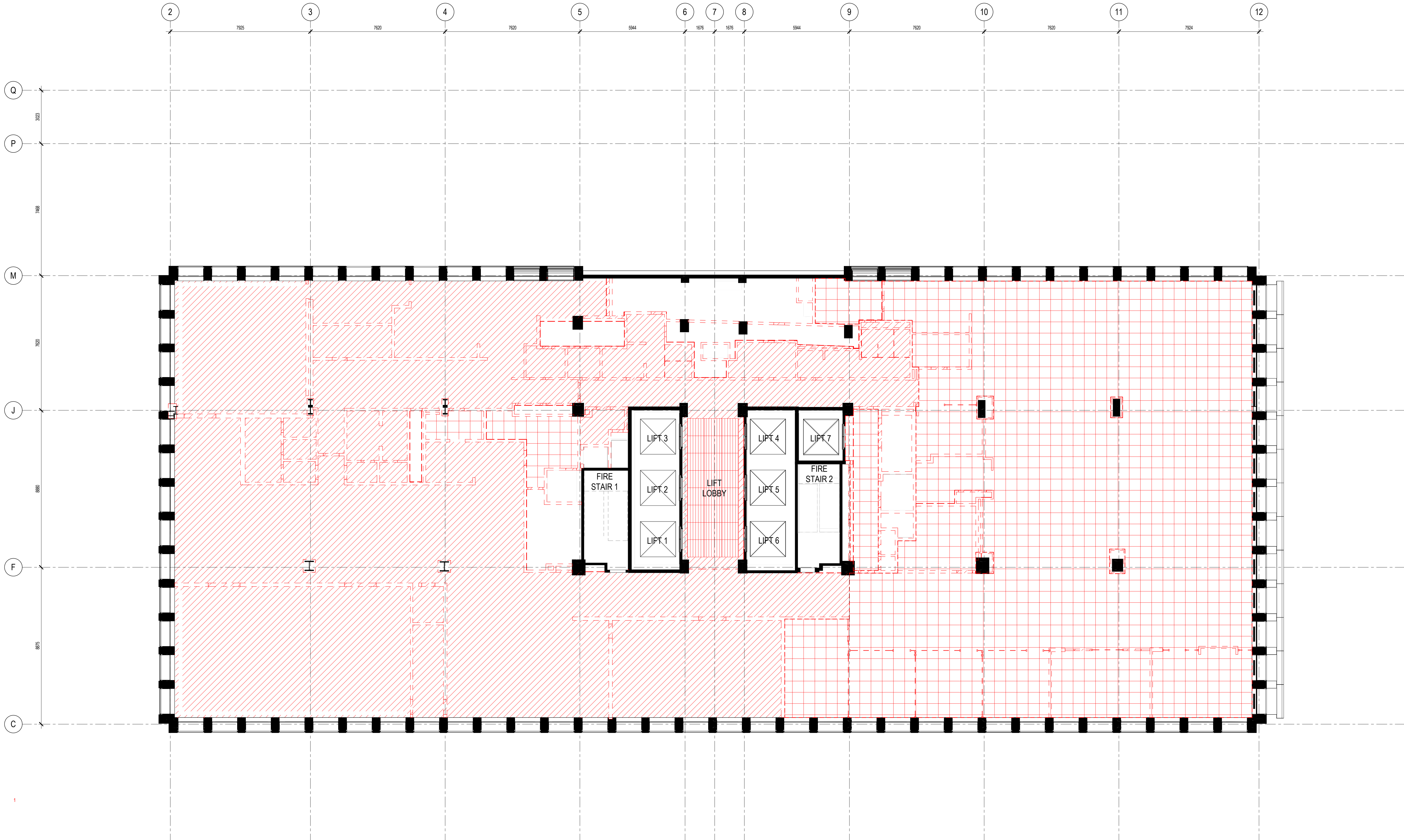
***architectus™**

Architectus Australia Pty Ltd is the owner of the copyright subsisting in these drawings, plans, designs and specifications. They must not be used, reproduced or copied, in whole or in part, nor may the information, ideas and concepts therein contained (which are confidential to Architectus Australia Pty Ltd) be disclosed to any person without the prior written consent of that company.

Nominated Architect
Ray Brown, NSWARB 6359

Do not scale drawings. Verify all dimensions on site

issue	amendment	date
1	REMEDIATION WORKS DEVELOPMENT APPLICATION	08.05.2025

LEGEND

DEMOLITION OF CEILING INCLUDES REMOVAL OF ALL FEATURE COFFERS, HOSTED FIXTURES & FITTINGS UNLESS OTHERWISE NOTICE.

	PLASTERBOARD CEILING TO BE DEMOLISHED		LIFT LOBBY FEATURE CEILING TILE TO BE DEMOLISHED		LIFT LOBBY FEATURE CEILING TO BE REMOVED AND STORED FOR FUTURE REINSTATEMENT
	600x600 GRID CEILING TO BE DEMOLISHED		FEATURE CEILING PANEL TO BE DEMOLISHED		GROUND FLOOR FEATURE CEILING TO BE REMOVED AND STORED FOR FUTURE REINSTATEMENT
	600mm x 1200mm GRID CEILING TO BE DEMOLISHED		LEVEL 3 PILOT SPACE OPEN CELL CEILING TO BE DEMOLISHED		EXTERNAL GROUND FLOOR CEILING TO BE REMOVED AND STORED FOR FUTURE REINSTATEMENT
	400mm x 1200mm GRID CEILING TO BE DEMOLISHED		LEVEL 15 CEILING PANEL TO BE DEMOLISHED		GROUND FLOOR HERITAGE MARBLE BEAM CLADDING TO BE REMOVED AND STORED FOR FUTURE REINSTATEMENT
	BASEMENT 2 GYMNASIUM METAL PANEL CEILING TO BE DEMOLISHED		LEVEL 20 EXTERNAL CEILING PANELS TO BE DEMOLISHED		NO CEILING

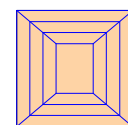

GROUND FLOOR FEATURE CEILING TO BE REMOVED AND STORED FOR FUTURE REINSTATEMENT FOLLOWING INSTALLATION OF NEW INCEILING SERVICES.

NOT FOR CONSTRUCTION

REFER TO RBA-DRW-DA-1101 FOR REMEDIATION NOTES

ALL DRAWINGS ARE TO BE PRINTED IN FULL COLOUR

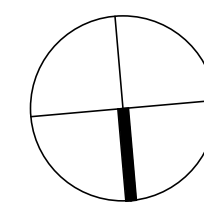

architectus™

Sydney
Melbourne
Adelaide
Perth
Auckland
Christchurch
Brisbane

Architectus Sydney
Level 18 MLC Centre
19 Martin Place
Sydney NSW 2000
T (61 2) 8252 8400
F (61 2) 8252 8600
sydney@architectus.com.au
ABN 90 131 245 684

checked	ZT	scale	1 : 100@A1
drawn	BC	project no	240557

project

65MP

drawing

Remediation - Reflected Ceiling Plan - Level 11

drawing no.

RBA-DRW-DA-1317

issue

1

8/05/2025 11:30:09 AM

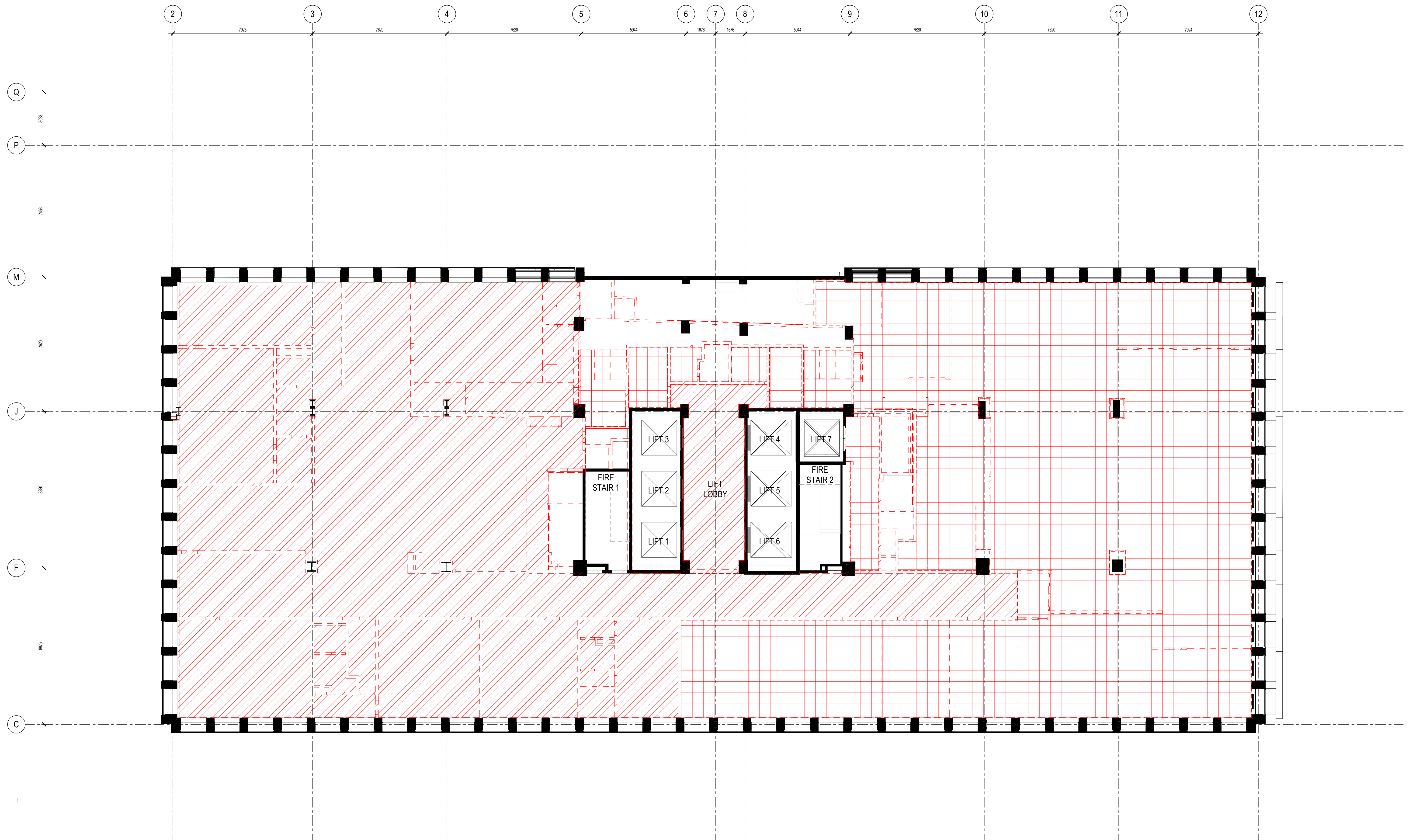

architectus™

Architectus Australia Pty Ltd is the owner of the copyright subsisting in these drawings, plans, designs and specifications. They must not be used, reproduced or copied, in whole or in part, nor may the information, ideas and concepts therein contained (which are confidential to Architectus Australia Pty Ltd) be disclosed to any person without the prior written consent of that company.

















Nominated Architect
Ray Brown, NSWARB 6359

Do not scale drawings. Verify all dimensions on site

[illegible]

LEGEND

DEMOLITION OF CEILING INCLUDES REMOVAL OF ALL FEATURE COFFERS, HOSTED FIXTURES & FITTINGS UNLESS OTHERWISE NOTICE.

	PLASTERBOARD CEILING TO BE DEMOLISHED		LIFT LOBBY FEATURE CEILING TILE TO BE DEMOLISHED		LIFT LOBBY FEATURE CEILING TO BE REMOVED AND STORED FOR FUTURE REINSTATEMENT	 GROUND FLOOR FEATURE CEILING TO BE REMOVED AND STORED FOR FUTURE REINSTATEMENT FOLLOWING INSTALLATION OF NEW INCEILING SERVICES.
	600X600 GRID CEILING TO BE DEMOLISHED		FEATURE CEILING PANEL TO BE DEMOLISHED		GROUND FLOOR FEATURE CEILING TO BE REMOVED AND STORED FOR FUTURE REINSTATEMENT	
	600mm x 1200mm GRID CEILING TO BE DEMOLISHED		LEVEL 3 PILOT SPACE OPEN CELL CEILING TO BE DEMOLISHED		EXTERNAL GROUND FLOOR CEILING TO BE REMOVED AND STORED FOR FUTURE REINSTATEMENT	
	400mm x 1200mm GRID CEILING TO BE DEMOLISHED		LEVEL 15 CEILING PANEL TO BE DEMOLISHED		GROUND FLOOR HERITAGE MARBLE BEAM CLADDING TO BE REMOVED AND STORED FOR FUTURE REINSTATEMENT	
	BASEMENT 2 GYMNASIUM METAL PANEL CEILING TO BE DEMOLISHED		LEVEL 20 EXTERNAL CEILING PANELS TO BE DEMOLISHED		NO CEILING	

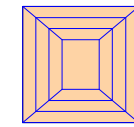

Sydney
Melbourne
Adelaide
Perth
Auckland
Christchurch
Brisbane

architectus™

Architectus Sydney
Level 18 MLC Centre
19 Martin Place
Sydney NSW 2000
T (61 2) 8252 8400
F (61 2) 8252 8600
sydney@architectus.com.au
ABN 90 131 245 684

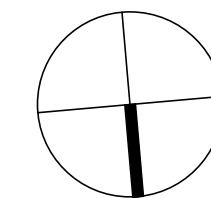

REFER TO RBA-DRW-DA-1101 FOR REMEDIATION NOTES

ALL DRAWINGS ARE TO BE PRINTED IN FULL COLOUR

checked	ZT	scale	1 : 100@A1
drawn	BC	project no	240557

project

65MP

drawing

Remediation - Reflected Ceiling Plan - Level
12

drawing no.

RBA-DRW-DA-1318

1

8/05/2025 11:30:18 AM

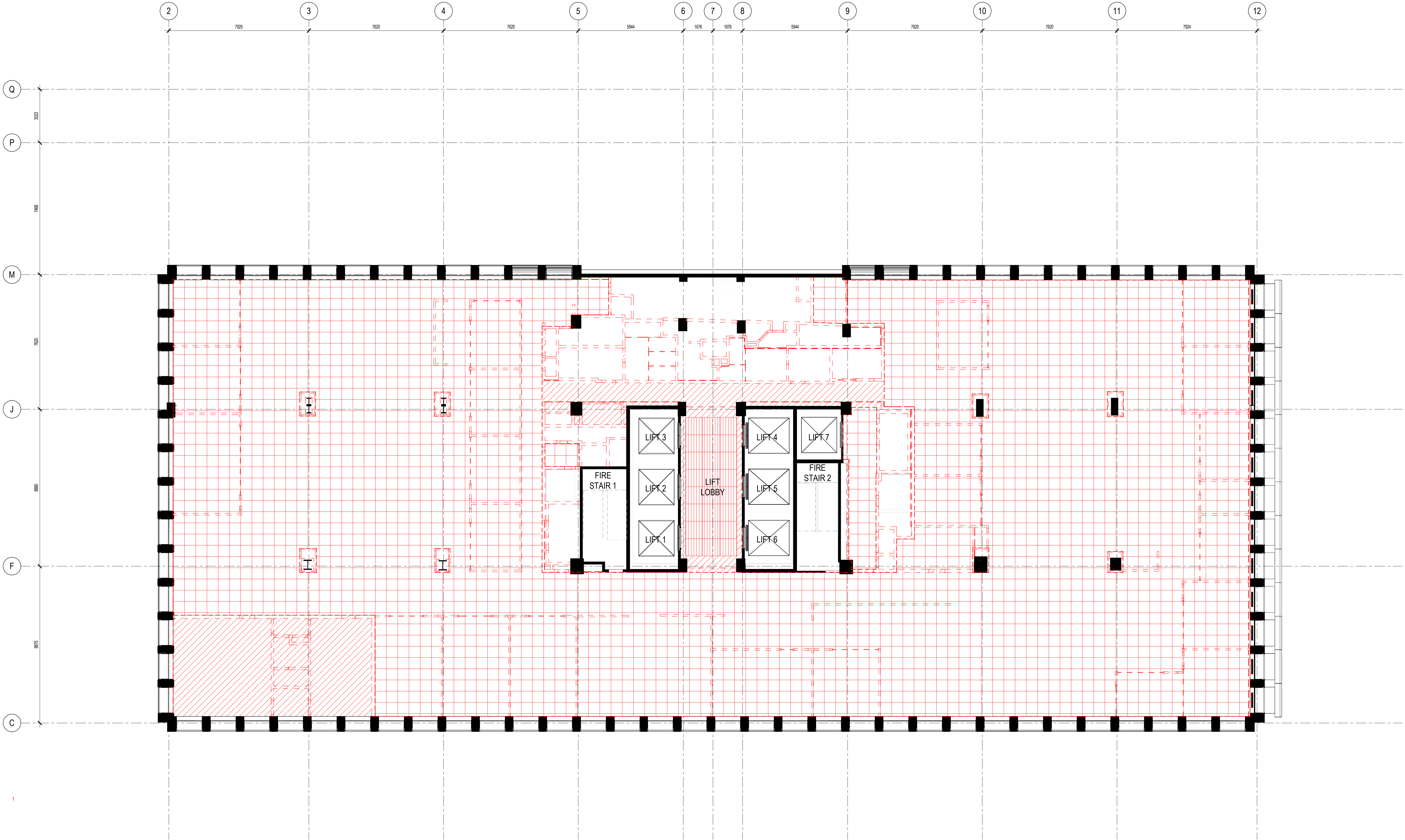

architectus™

Architectus Australia Pty Ltd is the owner of the copyright subsisting in these drawings, plans, designs and specifications. They must not be used, reproduced or copied, in whole or in part, nor may the information, ideas and concepts therein contained (which are confidential to Architectus Australia Pty Ltd) be disclosed to any person without the prior written consent of that company.

Nominated Architect
Ray Brown, NSWARB 6359

Do not scale drawings. Verify all dimensions on site

issue	amendment	date
1	REMEDIAL WORKS DEVELOPMENT APPLICATION	08.05.2025

LEGEND
DEMOLITION OF CEILING INCLUDES REMOVAL OF ALL FEATURE COFFERS, HOSTED FIXTURES & FITTINGS UNLESS OTHERWISE NOTICE.

PLASTERBOARD CEILING TO BE DEMOLISHED

600x600 GRID CEILING TO BE DEMOLISHED

600mm x 1200mm GRID CEILING TO BE DEMOLISHED

400mm x 1200mm GRID CEILING TO BE DEMOLISHED

BASEMENT 2 GYMNASIUM METAL PANEL CEILING TO BE DEMOLISHED

LIFT LOBBY FEATURE CEILING TILE TO BE DEMOLISHED

FEATURE CEILING PANEL TO BE DEMOLISHED

LEVEL 3 PILOT SPACE OPEN CELL CEILING TO BE DEMOLISHED

LEVEL 15 CEILING PANEL TO BE DEMOLISHED

LEVEL 20 EXTERNAL CEILING PANELS TO BE DEMOLISHED

LIFT LOBBY FEATURE CEILING TO BE REMOVED AND STORED FOR FUTURE REINSTATEMENT

GROUND FLOOR FEATURE CEILING TO BE REMOVED AND STORED FOR FUTURE REINSTATEMENT

EXTERNAL GROUND FLOOR CEILING TO BE REMOVED AND STORED FOR FUTURE REINSTATEMENT

GROUND FLOOR HERITAGE MARBLE BEAM CLADDING TO BE REMOVED AND STORED FOR FUTURE REINSTATEMENT

NO CEILING

GROUND FLOOR FEATURE CEILING TO BE REMOVED AND STORED FOR FUTURE REINSTATEMENT FOLLOWING INSTALLATION OF NEW INCEILING SERVICES.

NOT FOR CONSTRUCTION

REFER TO RBA-DRW-DA-1101 FOR REMEDIATION NOTES

ALL DRAWINGS ARE TO BE PRINTED IN FULL COLOUR

architectus™

Architectus Sydney
Level 18 MLC Centre
19 Martin Place
Sydney NSW 2000
T (61 2) 8252 8400
F (61 2) 8252 8600
sydney@architectus.com.au
ABN 90 131 245 684

checked ZT scale 1 : 100@A1

drawn LR project no 240557

project 65MP

drawing 14

Remediation - Reflected Ceiling Plan - Level

RBA-DRW-DA-1320

1

8/05/2025 11:30:36 AM

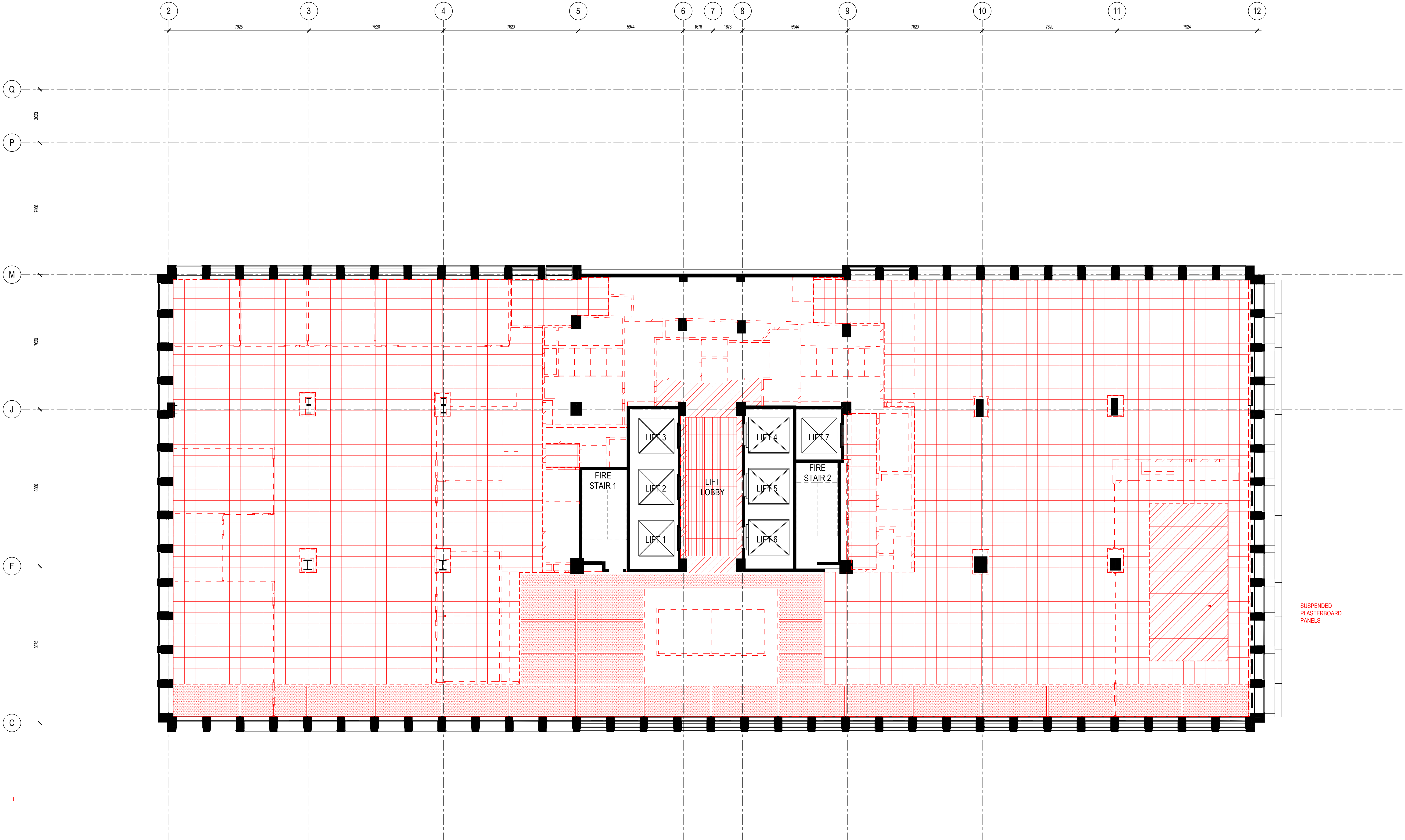

architectus™

Architectus Australia Pty Ltd is the owner of the copyright subsisting in these drawings, plans, designs and specifications. They must not be used, reproduced or copied, in whole or in part, nor may the information, ideas and concepts therein contained (which are confidential to Architectus Australia Pty Ltd) be disclosed to any person without the prior written consent of that company.

Nominated Architect
Ray Brown, NSWARB 6359

Do not scale drawings. Verify all dimensions on site

issue	amendment	date
1	REMEDIAL WORKS DEVELOPMENT APPLICATION	08.05.2025

LEGEND

DEMOLITION OF CEILING INCLUDES REMOVAL OF ALL FEATURE COFFERS, HOSTED FIXTURES & FITTINGS UNLESS OTHERWISE NOTICE.

PLASTERBOARD CEILING TO BE DEMOLISHED

LIFT LOBBY FEATURE CEILING TILE TO BE DEMOLISHED

600x600 GRID CEILING TO BE DEMOLISHED

600mm x 1200mm GRID CEILING TO BE DEMOLISHED

400mm x 1200mm GRID CEILING TO BE DEMOLISHED

BASEMENT 2 GYMNASIUM METAL PANEL CEILING TO BE DEMOLISHED

LIFT LOBBY FEATURE CEILING TILE TO BE DEMOLISHED

FEATURE CEILING PANEL TO BE DEMOLISHED

LEVEL 3 PILOT SPACE OPEN CELL CEILING TO BE DEMOLISHED

LEVEL 15 CEILING PANEL TO BE DEMOLISHED

LEVEL 20 EXTERNAL CEILING PANELS TO BE DEMOLISHED

LIFT LOBBY FEATURE CEILING TILE TO BE REMOVED AND STORED FOR FUTURE REINSTATEMENT

GROUND FLOOR FEATURE CEILING TO BE REMOVED AND STORED FOR FUTURE REINSTATEMENT

EXTERNAL GROUND FLOOR CEILING TO BE REMOVED AND STORED FOR FUTURE REINSTATEMENT

GROUND FLOOR HERITAGE MARBLE BEAM CLADDING TO BE REMOVED AND STORED FOR FUTURE REINSTATEMENT

NO CEILING

GROUND FLOOR FEATURE CEILING TO BE REMOVED AND STORED FOR FUTURE REINSTATEMENT FOLLOWING INSTALLATION OF NEW INCEILING SERVICES.

NOT FOR CONSTRUCTION

REFER TO RBA-DRW-DA-1101 FOR REMEDIATION NOTES

ALL DRAWINGS ARE TO BE PRINTED IN FULL COLOUR

architectus™

Architectus Sydney
Level 18 MLC Centre
18 Martin Place
Sydney NSW 2000
T (61 2) 8252 8400
F (61 2) 8252 8600
sydney@architectus.com.au
ABN 90 131 245 684

checked

drawn

ZT

LR

scale

project no

1 : 100@A1

240557

project

65MP

drawing

Remediation - Reflected Ceiling Plan - Level 15

drawing no.

RBA-DRW-DA-1321

issue

1

8/05/2025 11:30:45 AM

8/05/2025 11:31:02 AM

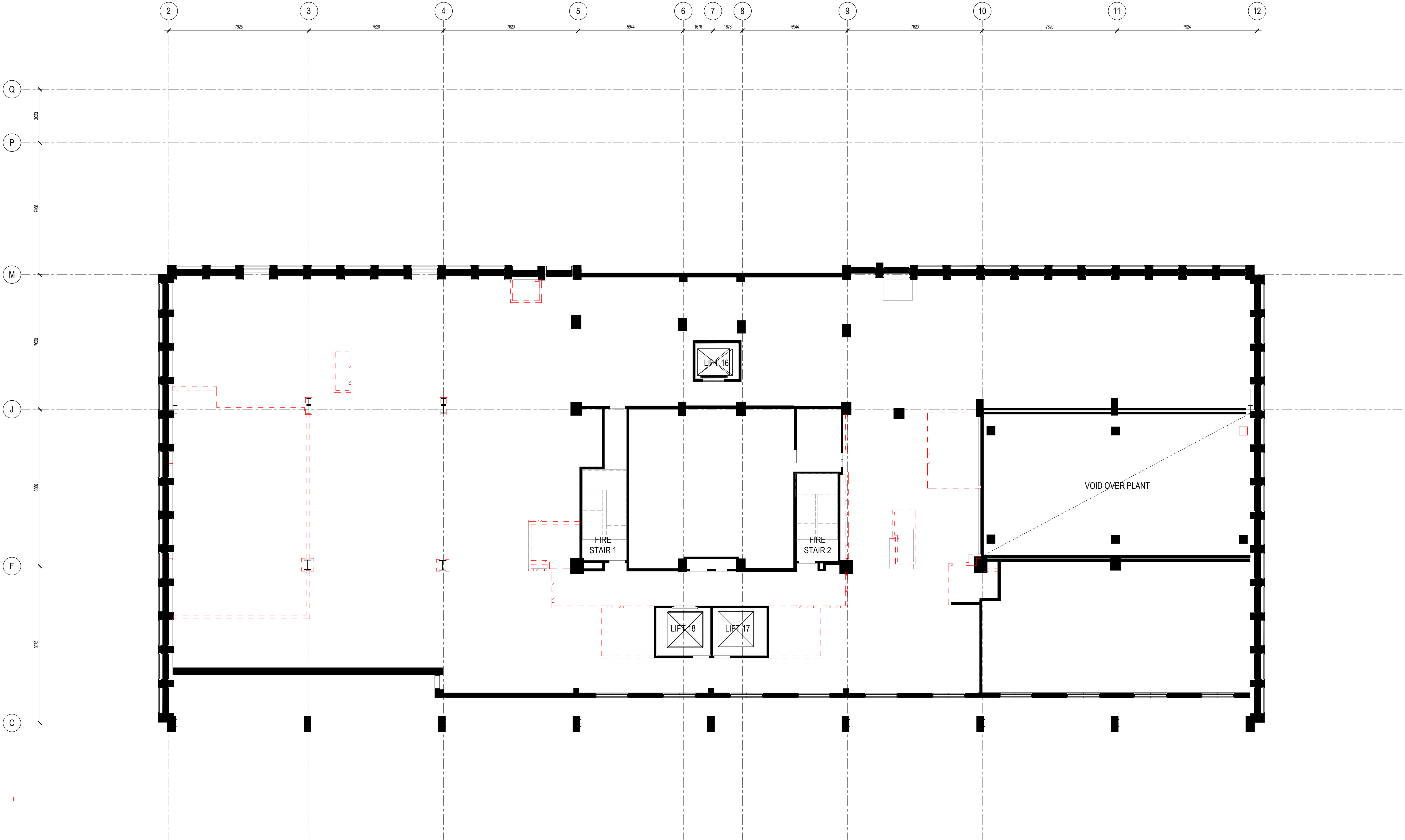

architectus™

Architectus Australia Pty Ltd is the owner of the copyright subsisting in these drawings, plans, designs and specifications. They must not be used, reproduced or copied, in whole or in part, nor may the information, ideas and concepts therein contained (which are confidential to Architectus Australia Pty Ltd) be disclosed to any person without the prior written consent of that company.

Nominated Architect
Ray Brown, NSWARB 6359

Do not scale drawings. Verify all dimensions on site

issue	amendment	date
1	REMEDIATION WORKS DEVELOPMENT APPLICATION	08.05.2025

LEGEND

DEMOLITION OF CEILING INCLUDES REMOVAL OF ALL FEATURE COFFERS, HOSTED FIXTURES & FITTINGS UNLESS OTHERWISE NOTICE.

PLASTERBOARD CEILING TO BE DEMOLISHED

600x600 GRID CEILING TO BE DEMOLISHED

600mm x 1200mm GRID CEILING TO BE DEMOLISHED

400mm x 1200mm GRID CEILING TO BE DEMOLISHED

BASEMENT 2 GYMNASIUM METAL PANEL CEILING TO BE DEMOLISHED

LIFT LOBBY FEATURE CEILING TILE TO BE DEMOLISHED

FEATURE CEILING PANEL TO BE DEMOLISHED

LEVEL 3 PILOT SPACE OPEN CELL CEILING TO BE DEMOLISHED

LEVEL 15 CEILING PANEL TO BE DEMOLISHED

LEVEL 20 EXTERNAL CEILING PANELS TO BE DEMOLISHED

LIFT LOBBY FEATURE CEILING TO BE REMOVED AND STORED FOR FUTURE REINSTATEMENT

GROUND FLOOR FEATURE CEILING TO BE REMOVED AND STORED FOR FUTURE REINSTATEMENT

EXTERNAL GROUND FLOOR CEILING TO BE REMOVED AND STORED FOR FUTURE REINSTATEMENT

GROUND FLOOR HERITAGE MARBLE BEAM CLADDING TO BE REMOVED AND STORED FOR FUTURE REINSTATEMENT

NO CEILING

GROUND FLOOR FEATURE CEILING TO BE REMOVED AND STORED FOR FUTURE REINSTATEMENT FOLLOWING INSTALLATION OF NEW INCEILING SERVICES.

NOT FOR CONSTRUCTION

REFER TO RBA-DRW-DA-1101 FOR REMEDIATION NOTES

ALL DRAWINGS ARE TO BE PRINTED IN FULL COLOUR

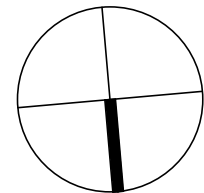

architectus™

Sydney
Melbourne
Adelaide
Perth
Auckland
Christchurch
Brisbane

Architectus Sydney
Level 18 MLC Centre
19 Martin Place
Sydney NSW 2000
T (61 2) 8252 8400
F (61 2) 8252 8600
sydney@architectus.com.au
ABN 90 131 245 684

checked	ZT	scale	1 : 100@A1
drawn	LR	project no	240557

project

65MP

drawing

Remediation - Reflected Ceiling Plan - Level 18

drawing no.

RBA-DRW-DA-1324

issue

1

8/05/2025 11:31:11 AM

8/05/2025 11:31:19 AM

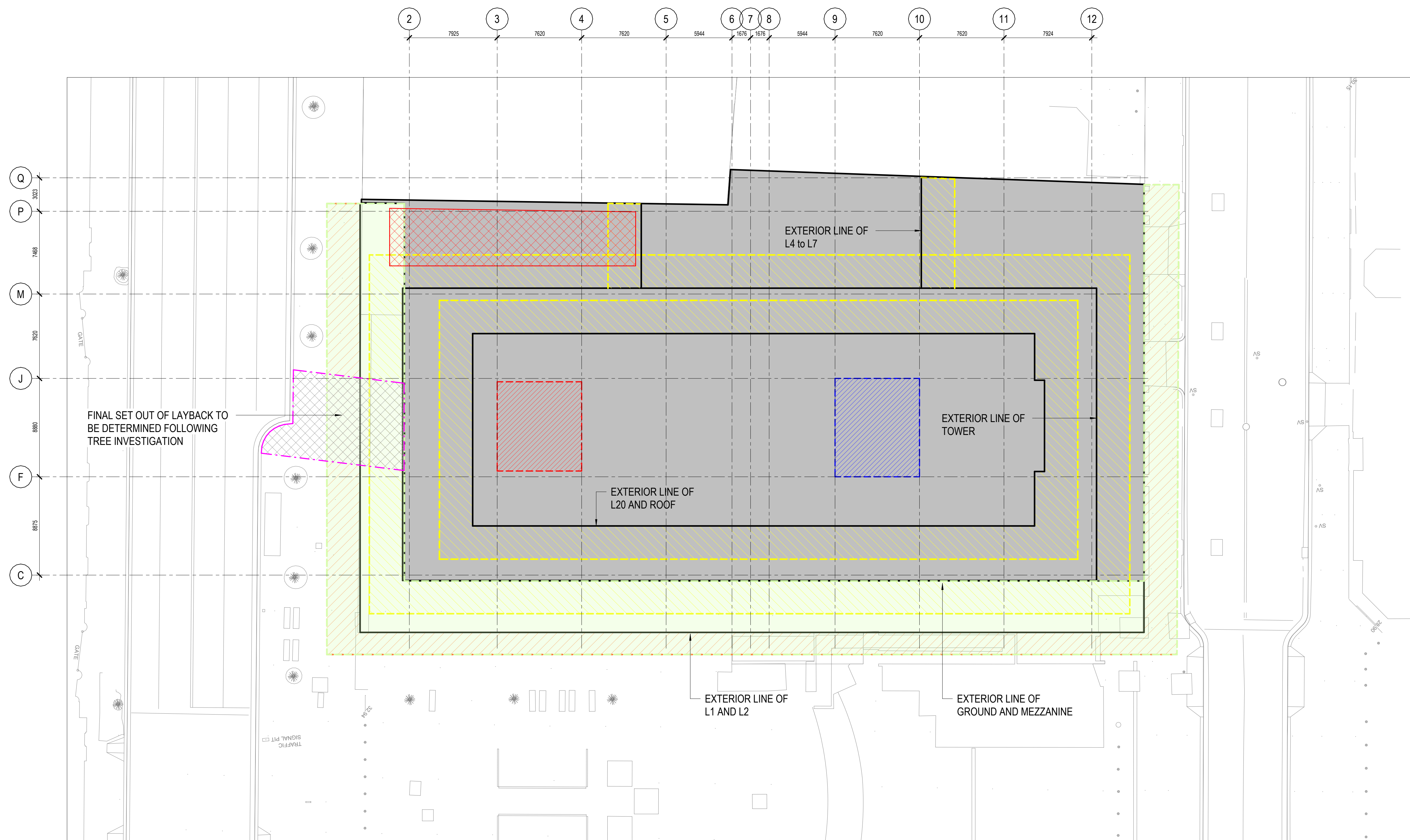

©architectus™









Architectus Australia Pty Ltd is the owner of the copyright subsisting in these drawings, plans, designs and specifications. They must not be used, reproduced or copied, in whole or in part, nor may the information, ideas and concepts therein contained (which are confidential to Architectus Australia Pty Ltd) be disclosed to any person without the prior written consent of that company.

Nominated Architect
Ray Brown, NSWARB 6359

Do not scale drawings. Verify all dimensions on site

[illegible]

SCAFFOLD LEGEND - OVERALL

- | | | | |
|---|---|---|--|
|  | EXISTING GROUND FLOOR EXTENT |  | MACQUARIE STREET LAYBACK |
|  | EXISTING BUILT B CLASS GANTRY |  | EXTENT OF STRUCTURAL SLAB TO BE DEMOLISHED FOR TEMPORARY HOIST |
|  | EXISTING PODIUM SCAFFOLD
TOP OF B CLASS GANTRY TO LEVEL 04 (RL 52.960) |  | TEMPORARY SERVICES ZONE WITH SCREENING |
|  | PROPOSED TOWER SCAFFOLD
LEVEL 3 TO +4m ABOVE ROOF LEVEL |  | TEMPORARY CRANE ZONE |

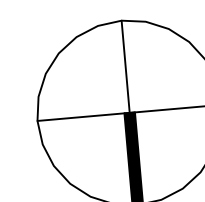

architectus™

Sydney
Melbourne
Adelaide
Perth
Auckland
Christchurch
Brisbane

Architectus Sydney
Level 18 MLC Centre
19 Martin Place
Sydney NSW 2000
T (61 2) 8252 8400
F (61 2) 8252 8600
sydney@architectus.com.au
ABN 90 131 245 684

checked	Checker	scale	As indicated@A1
drawn	Author	project no	240557

project	65MP
drawing	
External Temporary Works Floor Plan - Overall	
drawing no.	issue
RBA-DRW-DA-1400	1

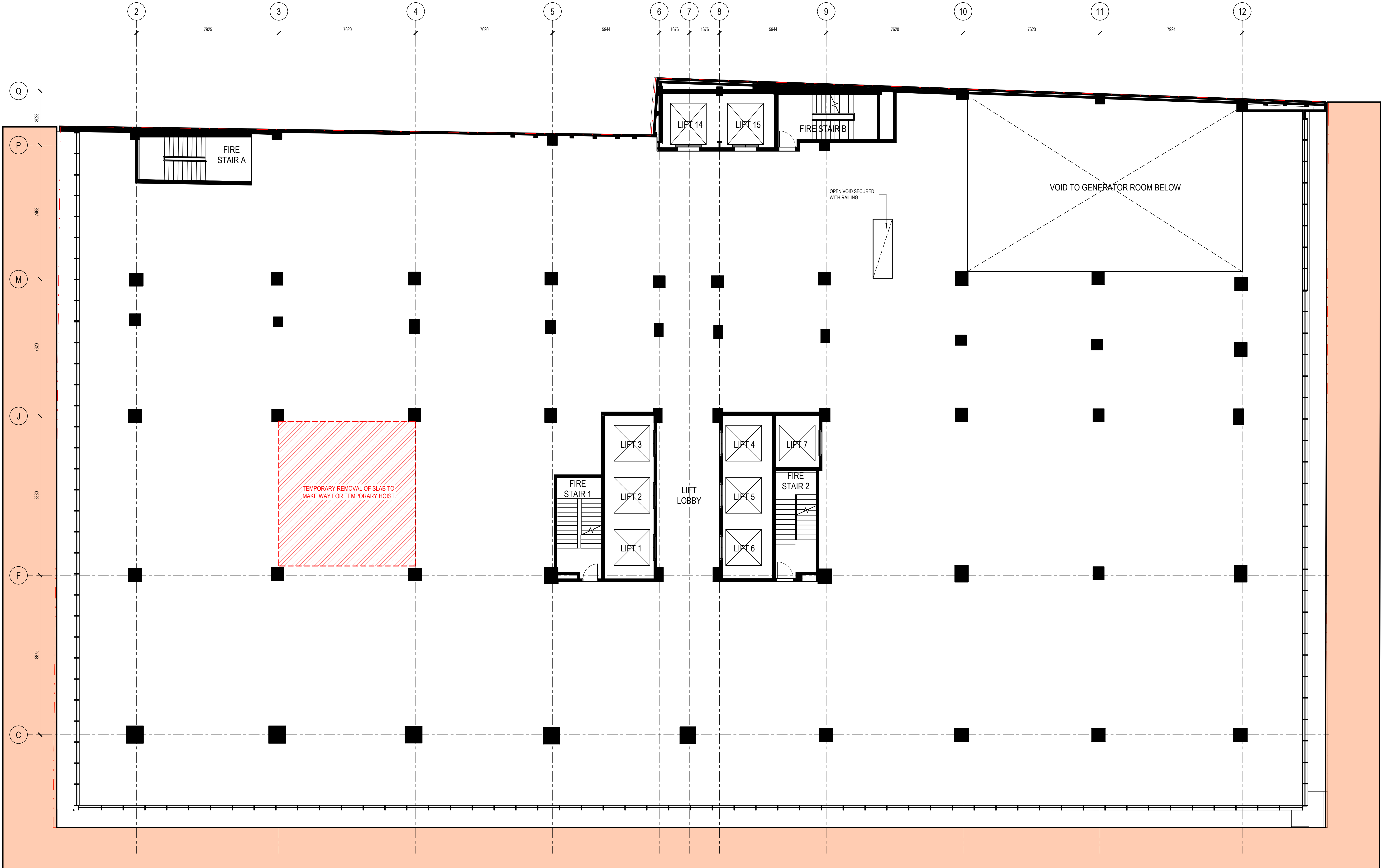

architectus

Architectus Australia Pty Ltd is the owner of the copyright subsisting in these drawings, plans, designs and specifications. They must not be used, reproduced or copied, in whole or in part, nor may the information, ideas and concepts therein contained (which are confidential to Architectus Australia Pty Ltd) be disclosed to any person without the prior written consent of that company.

Nominated Architect
Ray Brown, NSWARB 6359

Do not scale drawings. Verify all dimensions on site

issue	amendment	date
1	REMEDIAL WORKS DEVELOPMENT APPLICATION	08.05.2025

- TEMPORARY WORKS LEGEND
- EXISTING BUILT B CLASS GANTRY

EXISTING PODIUM SCAFFOLD TOP OF B CLASS GANTRY TO LEVEL 04 (RL 52.960)

PROPOSED TOWER SCAFFOLD LEVEL 3 TO +4m ABOVE ROOF LEVEL

- MACQUARIE STREET LAYBACK

EXTENT OF STRUCTURAL SLAB TO BE DEMOLISHED FOR TEMPORARY HOIST

TEMPORARY SERVICES ZONE WITH SCREENING

TEMPORARY CRANE ZONE

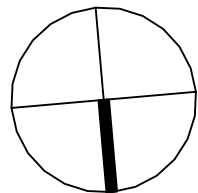

architectus

Sydney
Melbourne
Adelaide
Perth
Auckland
Christchurch
Brisbane

Architectus Sydney
Level 18 MLC Centre
19 Martin Place
Sydney NSW 2000
T (61 2) 8252 8400
F (61 2) 8252 8600
sydney@architectus.com.au
ABN 90 131 245 684

checked

scale

1 : 100@A1

drawn

project no

240557

project

65MP

drawing

External Temporary Works Floor Plan - Level 2

drawing no.

RBA-DRW-DA-1408







issue

1

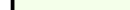
8/05/2025 12:26:54 PM

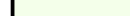
[illegible]

TEMPORARY WORKS LEGEND

- | | | | |
|---|---|---|---|
|  | EXISTING BUILT B CLASS GANTRY |  | MACQUARIE STREET LAYBACK |
|  | EXISTING PODIUM SCAFFOLD
TOP OF B CLASS GANTRY TO LEVEL 04 (RL 52.960) |  | EXTENT OF STRUCTURAL SLAB TO BE DEMOLISHED
FOR TEMPORARY HOIST |
|  | PROPOSED TOWER SCAFFOLD
LEVEL 3 TO +4m ABOVE ROOF LEVEL |  | TEMPORARY SERVICES ZONE WITH SCREENING |
| | |  | TEMPORARY CRANE ZONE |

– FACADE COLUMN CLADDING REMOVAL
BETWEEN LEVELS 6 TO ROOF TO PERMIT
SCAFFOLD TIE INSTALLATION

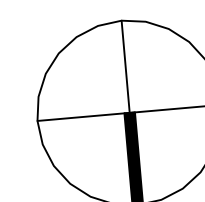

architectus™

Sydney
Melbourne
Adelaide
Perth
Auckland
Christchurch
Brisbane

Architectus Sydney
Level 18 MLC Centre
19 Martin Place
Sydney NSW 2000
T (61 2) 8252 8400
F (61 2) 8252 8600
sydney@architectus.com.au
ABN 90 131 245 684

checked	scale	1 : 100@A1
drawn	project no	240557





project	65MP
drawing	
External Temporary Works Floor Plan - Level 20	
drawing no.	issue
RBA-DRW-DA-1426	1

— FACADE REMOVAL REQUIRED BETWEEN LEVELS 3 TO 6 TO PERMIT INSTALLATION OF STRUCTURAL STEEL KNEE BRACE FRAMES FIXED TO EXISTING STEEL COLUMNS AND SUPPORTING THE SCAFFOLD

— TEMPORARY SERVICES ZONE WITH SCREENING

[illegible]

TEMPORARY WORKS LEGEND

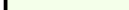
	EXISTING BUILT B CLASS GANTRY		MACQUARIE STREET LAYBACK
	EXISTING PODIUM SCAFFOLD TOP OF B CLASS GANTRY TO LEVEL 04 (RL 52.960)		TEMPORARY SERVICES ZONE WITH SCREENING
	PROPOSED TOWER SCAFFOLD LEVEL 3 TO +4m ABOVE ROOF LEVEL		

°architectus™

Architectus Australia Pty Ltd is the owner of the copyright subsisting in these drawings, plans, designs and specifications. They must not be used, reproduced or copied, in whole or in part, nor may the information, ideas and concepts therein contained (which are confidential to Architectus Australia Pty Ltd) be disclosed to any person without the prior written consent of that company.

Nominated Architect
Ray Brown, NSWARB 6359

Do not scale drawings. Verify all dimensions on site

architectus™

Sydney
Melbourne
Adelaide
Perth
Auckland
Christchurch
Brisbane

Architectus Sydney
Level 18 MLC Centre
19 Martin Place
Sydney NSW 2000
T (61 2) 8252 8400
F (61 2) 8252 8600
ney@architectus.com.au
ABN 90 131 245 684

checked	scale	As indicated@A1
drawn	project no	240557

project

65MP

drawing

External Temporary Works Elevation - South

drawing no.



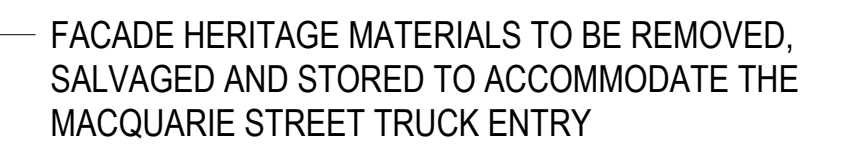
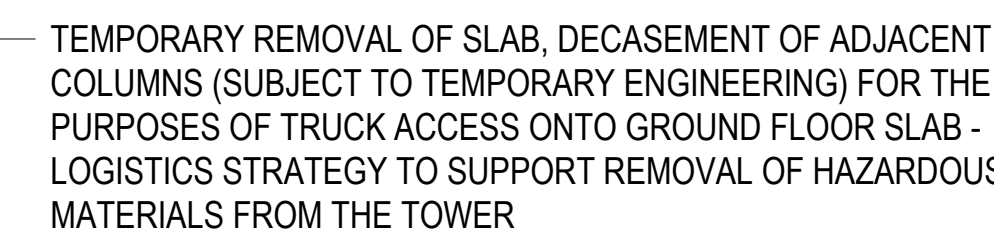
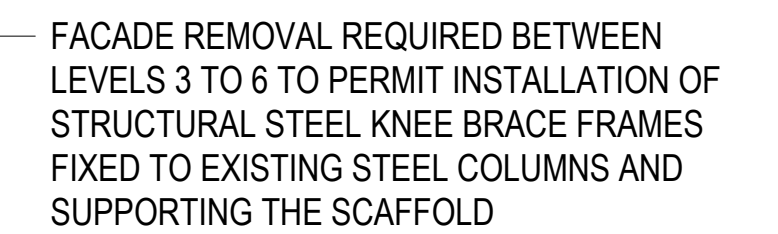
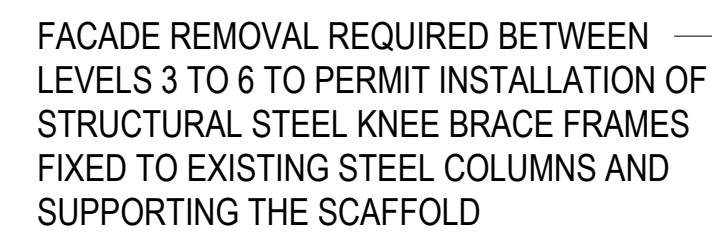

RBA-DRW-DA-1603

Issue

8/05/2025 12:28:45 PM

[illegible]

TEMPORARY WORKS LEGEND

- | | | | |
|---|---|---|---|
|  | EXISTING BUILT B CLASS GANTRY |  | MACQUARIE STREET LAYBACK |
|  | EXISTING PODIUM SCAFFOLD
TOP OF B CLASS GANTRY TO LEVEL 04 (RL 52.960) |  | EXTENT OF STRUCTURAL SLAB TO BE DEMOLISHED
FOR TEMPORARY HOIST |
|  | PROPOSED TOWER SCAFFOLD
LEVEL 3 TO +4m ABOVE ROOF LEVEL | | |

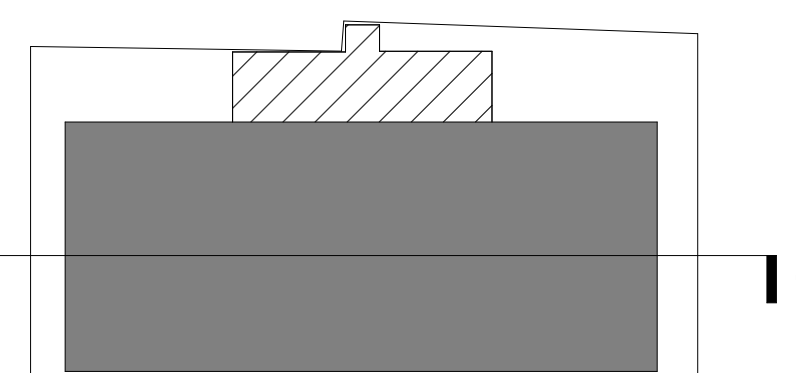

architectus™

Sydney
Melbourne
Adelaide
Perth
Auckland
Christchurch
Brisbane

Architectus Sydney
Level 18 MLC Centre
19 Martin Place
Sydney NSW 2000
T (61 2) 8252 8400
F (61 2) 8252 8600
sydney@architectus.com.au
ABN 90 131 245 684

checked	scale	As indicated@A1
drawn	project no	240557

project 65MP

drawing
External Temporary Works Section 1

drawing no.	issue
RBA-DRW-DA-1701	1







8/05/2025 12:28:52 PM

Architectus Australia Pty Ltd is the owner of the copyright subsisting in these drawings, plans, designs and specifications. They must not be used, reproduced or copied, in whole or in part, nor may the information, ideas and concepts therein contained (which are confidential to Architectus Australia Pty Ltd) be disclosed to any person without the prior written consent of that company.

Do not scale drawings. Verify all dimensions on site.

[illegible]

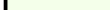
TEMPORARY WORKS LEGEND

- | | | | |
|---|---|---|---|
|  | EXISTING BUILT B CLASS GANTRY |  | MACQUARIE STREET LAYBACK |
|  | EXISTING PODIUM SCAFFOLD
TOP OF B CLASS GANTRY TO LEVEL 04 (RL 52.960) |  | EXTENT OF STRUCTURAL SLAB TO BE DEMOLISHED
FOR TEMPORARY HOIST |
|  | PROPOSED TOWER SCAFFOLD
LEVEL 3 TO +4m ABOVE ROOF LEVEL |  | TEMPORARY SERVICES ZONE WITH SCREENING |
| | |  | TEMPORARY CRANE ZONE |

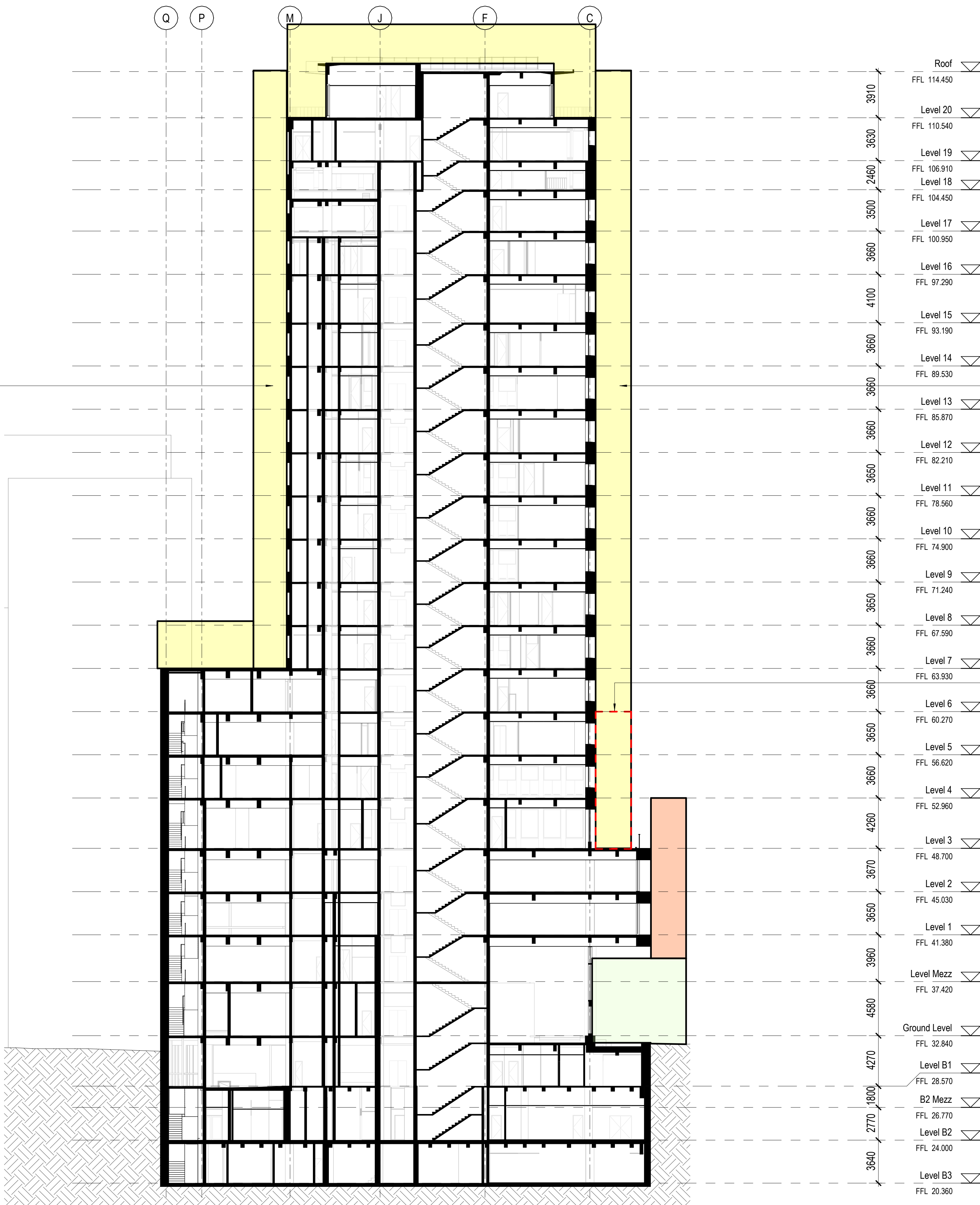
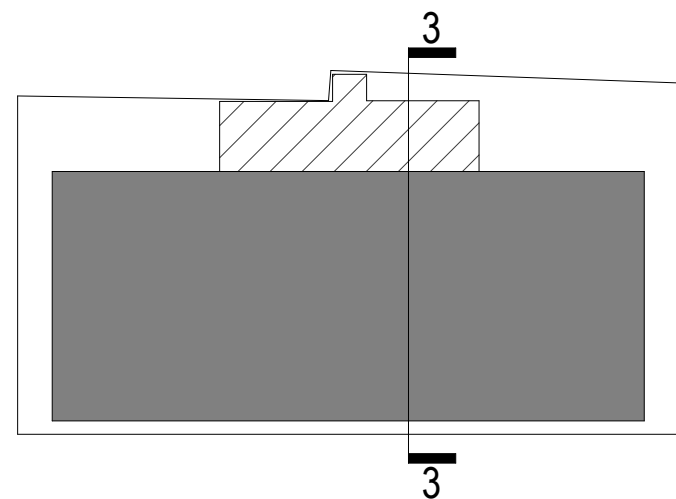

LOCALLY REMOVE CLADDING TO COLUMNS
TO FACILITATE THE INSTALLTION OF
SCAFFOLD TIES (ALL LEVELS ABOVE 6)

FACADE REMOVAL REQUIRED BETWEEN
LEVELS 3 TO 6 TO PERMIT INSTALLATION OF
STRUCTURAL STEEL KNEE BRACE FRAMES
FIXED TO EXISTING STEEL COLUMNS AND
SUPPORTING THE SCAFFOLD

architectus™

Sydney
Melbourne
Adelaide
Perth
Auckland
Christchurch
Brisbane

Architectus Sydney
Level 18 MLC Centre
19 Martin Place
Sydney NSW 2000
T (61 2) 8252 8400
F (61 2) 8252 8600
sydney@architectus.com.au
ABN 90 131 245 684

checked	scale	As indicated@A
drawn	project no	240557

project 65MP

drawing

drawing no.	issue
RBA-DRW-DA-1702	1

8/05/2025 12:29:09 PM